Pulman's View from Seaton & Beer

Issue 321 Est. 2005 PICK UP YOUR FREE COPY plus Property View Tuesday, September 20th 2011

All you need from your local, weekly newspaper

FIRST

WHAT'S ON IN YOUR AREA

EVERYTHING FOR THE WEEKEND

FITNESS MOVES INTO AL FRESCO

Gym opens in great outdoors

AN outdoor gym in Seafield Gardens, Seaton, had its grand opening at the weekend.

The project started in June 2010 when Seaton Town Council and East Devon District Council (EDDC) asked community groups and other organisations to put forward their ideas as to how £75,000 of sports funding accumulated from recent Seaton housing developments (Section 106 money) should be spent.

Residents got to vote and one of the winning ideas was to spend £25,000 on free-to-use outdoor gym facilities.

The Senior Council for Seaton and members of Seaton Town Council have worked with EDDC and local health professionals to research possible locations and what form the facility should take.

As a result, £15,000 has been spent on the outdoor gym in Seafield Gardens and £10,000 on a climbing wall and ground-level trampoline at Elizabeth Road — all of which were mentioned in the original voting.

The Elizabeth Road site will be consulted on at a later date in conjunction with possible improvements to the adjoining play area.

● FULL story on page 3

RPM MOTORS LIMITED

MOTOR INDUSTRY CODE OF PRACTICE Service and Repair

As a subscriber to the code, we're committed to ensure that we provide

- Honest and fair services
- Open and transparent pricing
- Work completed as agreed
- Invoices that match quoted prices
- Competent & conscientious staff
- A straightforward, swift complaints procedure

UNIT 1 ■ HARBOUR RD ■ SEATON

01297 22772

Christmas Wine & Dine

SEE PAGES 20-21~ INSIDE TODAY

THE GARDEN SHOP

Lots of lovely plants and everything for the Garden

Fabulous gifts and cards too!

Bulbs for Autumn planting now in

Open 9am - 5:30 pm Mon – Sat

King Street, Colyton 01297 551113

www.gardenshopcolyton.co.uk

EST 1986

SIDMOUTH BED & MATTRESS CENTRE

For unbeatable offers on all the top brands combined with first class customer service, look to further then Sidmouth Bed Centre for all your bed and mattress needs.

SEE OUR MAIN ADVERT ON PAGE 3

Axminster Carpets Factory Outlet

Remnants • Seconds • Discontinued Lines • Roll Ends

Rugs • Sheepskins • Underlay

Just outside Axminster on the A358 Seaton road.

Telephone: 01297 33993

www.axminsterfactoryoutlet.co.uk

Ample FREE Parking

AUTUMN SALE!

STARTS Monday 26th September

ALSO OPEN SUNDAY 2nd October

15% OFF ALL REMNANTS

50% OFF SELECTED ROLLS

AVERAGE WEEKLY PICK-UP OF 16,751 COPIES

April 2010 - March 2011. Independently audited by: David Pinder & Co Ltd, Chartered Accountants, Registered Auditors, Plymouth

Pulman's View

Pulman's View from Axminster
Pulman's View from Seaton
Pulman's View from Colyton
Pulman's View from Honiton
Pulman's View from Ottery St Mary
Pulman's View from Crewkerne
View from the Blackdown Hills

The Pulman's View team

General Manager
Simon Parsonson
simon.parsonson@tindlenews.co.uk **01297 35767**

EDITORIAL

Editorial Manager - on maternity leave
Kate Williams
kate@tindlenews.co.uk **01297 631120**

Acting Editorial Manager
Lucie Simic
lucie.simic@tindlenews.co.uk **01297 631120**

Chief Reporter
Anders Larsson
anders@tindlenews.co.uk **01297 631120**

Reporter
Ben Middleton
ben@tindlenews.co.uk **01297 631120**

ADVERTISING

Advertising Manager
Alex Phryce-Jones
alex@tindlenews.co.uk **01297 32667**

Deputy Advertising Manager
Louise Nidd
louise@tindlenews.co.uk **01297 32601**

Advertising Supervisor
Kelly Baker
kelly@tindlenews.co.uk **01297 32634**

Sales Executive
Julie Hammond
julie@tindlenews.co.uk **01297 32592**

Sales Executive
Amy Down
amy@tindlenews.co.uk **01297 32603**

Blackdown Hills & Yellow Book Co-ordinator
Rose Siwek
rose.siwek@tindlenews.co.uk **01297 32637**

ACCOUNTS

Accounts Manager
Steve Downton
s.downton@tindlenews.co.uk **01297 32078**

Accounts Assistant
Lucy Stead
lucy.stead@tindlenews.co.uk **01297 32078**

Pulman's View, Tindle House, South Street, Axminster, Devon EX13 5AD
Email: pulmans@tindlenews.co.uk

www.axminster-today.co.uk
www.honiton-today.co.uk
www.colyton-today.co.uk
www.seaton-today.co.uk
www.otterystmary-today.co.uk
www.crewkerne-today.co.uk
www.viewfromtheblackdownhills.co.uk

Part of Tindle Newspapers Ltd

Published by Devon, Dorset & Somerset series of newspapers Ltd

Printed by Newbury News, Faraday Road, Newbury, RG14 2DW

Free FAMILY ANNOUNCEMENTS

Happy Birthday
OLIVER LEWIS
To Our Gorgeous Boy
Happy 1st Birthday
Lots of love and kisses.
Love, Mummy and Daddy XX

Happy Birthday
Happy 50th Birthday
PAULINE SALTER
Hope you have a good day
Love, Dawn and Gerald XX

Happy Birthday
Happy Birthday
NANNY
Lots of hugs and kisses,
Ollie XXX

Congratulations!
Happy 21st
UNCLE MATT
on 23rd September.
Lots of love,
Ellie-May XXXX

Congratulations!
MATT BROWN
Congratulations on your 21st.
Lots of love,
Mum and Dad XXXX

Congratulations!
Happy 21st to
MATT BROWN
on 23rd September.
Enjoy your weekend.
Love Darren and Claire XX

Congratulations!
Congratulations
MATT BROWN
on your 21st
on 23rd September.
Love Liam XXX

Happy Birthday
Happy Birthday
DENNIS SHELDON
Aka Mr Brown Dog.
Lots of love, Fat-Pea and Rock-Chick and BD

Thank You!
PAT & DAVE CHUBB
Many thanks
to everyone for cards and gifts on our Golden Anniversary

Happy Birthday
Happy 40th birthday
DADDY
Lots of love,
from Lauren and Ashley XXX

Happy Birthday
MARTIN NEWPORT,
Best wishes,
Happy 21st Birthday on 15/09/11
Love from Dad, Emma, Nat, Nan and Grandad Newport

Congratulations!
MARTIN NEWPORT
Congratulations on your Engagement to Amelia.
Love from Dad, Emma, Nat, Nan and Grandad Newport

Congratulations!

LIAM BROWN
Congratulations on your final national BMX. Ranked 5th in the UK.
Love, Mum, Dad and Family

Happy Birthday
Happy
40th Birthday,
SHANE
All my love, Sarah
XXX

Happy Birthday
MATT BROWN
Happy 21st Birthday
on 23rd September
Love from Grandma and Grandad
Ambrose XXX

Happy Birthday
Happy Birthday
MATT
23rd September.
Lots of Love, Amy
XXX

Happy Birthday
Happy 50th
ROSE
Love from all your friends and family
XX

Happy Birthday
Happy 5th Birthday
JOSEPH STOREY
on 25th September 2011. Lots of love, Mummy, Daddy and Niamh

FAMILY ANNOUNCEMENT ORDER FORM

Message. . . . . . .

Date for Insertion: Tuesday . . . . . .

Send to: PULMAN'S VIEW FROM, South Street, Axminster, Devon EX13 5AD or email to: julie@tindlenews.co.uk

Signed ..... **Telephone** .....

We are happy to include photos. If you would like to have your photos returned, please supply a S.A.E.
Only entries submitted with full contact details will be published. Deadline is Thursday before the Tuesday's publication and must be submitted on the above form. No faxes will be considered.
This is a free service and whilst we endeavour to include all entries we cannot guarantee insertion. We cannot accept liability for loss or error.

East Devon's **Largest** Used Furniture Store...

The Recycling Shop

Helping raise money for Charity by Recycling household goods.

Trade & donate makes sure all your unwanted items do not go to waste. Thanks to your Recycling we are able to help raise money for the Charities of your choice.

It couldn't be easier, if you have any unwanted usable items you no longer need and would like to help raise money for your chosen Charity then please call us on **01297 639988 or 01297 33075**. We collect & sell all your usable unwanted items such as furniture, beds, sofas, cookers, washing machines, fridges, freezers, clothing, bric a brac and all other usable household items.

A percentage of all funds raised from Recycling is donated to your chosen Charities.

House clearance service is also available. As is Free local collection.

The Regent Hall, Castle Hill, Axminster, EX13 5NQ
W: www.tradeanddonate.com E: info@tradeanddonate.com
Tel: 01297 639 988 Or: 01297 33 075

The Paper Shop
10 New Street, Honiton EX14 1EY
Tel: 01404 41222

WE NOW OFFER A QUALITY HOME NEWS DELIVERY SERVICE IN THE FOLLOWING VILLAGES AND SURROUNDING AREAS
Awliscombe • Monkton • Rawridge • Uppottery Cotleigh • Offwell • Wilmington • Shute • Whitford Umborne • Dalwood • Stockland • Yarcombe • Farway Northleigh • Churchinford • Marsh • Smeatharp
SERVICE IS OUR SUCCESS
The Paper Shop Honiton - Serving local communities

PERRY / PAGE, ELSIE JANE

On August 27th 2011 at the wonderful age of 101 years.
Mother of Brian and Audrey.
Thank you to Moreton Methodist Home for their dedicated care in her final years.
All enquiries to Richard W. Gegg & Sons, Funeral Directors, 47 Rolle Street, Exmouth. Tel: 01395 222444

Never miss an issue
You can now read *Pulman's View* online for free every week
www.axminster-today.co.uk

Town welcomes outdoor facility

SEATON'S eagerly anticipated new outdoor gym in Seafield Gardens attracted a big crowd when it was officially opened on Saturday, September 17th.

Councillor Stephanie Jones, who serves on Seaton Town Council and East Devon District Council (EDDC) opened the new facility.

In her opening address she said: "It is very pleasing to see Seaton leading the way again with our new outdoor gym and I would like to thank former town councillor Julia Roebuck for being proactive in starting off the project to enable Seaton to access £75,000 of Section 106 monies on behalf of Seaton Town Council from developers for sports facilities in the town.

"On behalf of Seaton Town Council she also proposed the outdoor gym project along with the Senior Council for Seaton.

"The Senior Council for Seaton along with Alison King from Seaton Hospital made an important contribution to the steering group that has brought this project forward.

"I would also like to thank all the residents who took the trouble to come out and vote for the winning design and the EDDC officers that have worked on this project for the last few months.

'We are all being told these days how important it is to maintain a healthy lifestyle and exercise forms part of this.

"However, in these uncertain economic times when people want to keep fit but do not have the funds for gym membership this new facility gives them the opportunity to exercise free of charge.

"It can also be used by families which will encourage healthy attitudes in our children.

"Using the innovative concept of an outdoor gym means that residents and visitors alike can undertake their exercises whilst enjoying the fresh air and lovely surroundings that Seaton provides.

"The council is here to help all the community and will carry on looking for ways to do this."

Seaton Town Council, the Senior Council for Seaton and East Devon District Council (EDDC) have been working together to provide Seaton residents with the free-to-use outdoor gym.

Residents have been involved all the way along and the initial idea of an outdoor gym even came from and was chosen by the community of Seaton.

In addition, nearly 200 residents came along to a voting event in the town centre in June to choose which one of three designs from different companies they most wanted to see installed.

The winning design, which has now been installed, was by Fresh-Air Fitness and received 61 per cent of the votes.

PHOTO BY MARTIN WHITHAM

◆ COUNCILLOR Stephanie Jones tries the new outdoor gym

Library refurbishment timeline is announced

A PUBLIC meeting started with good news as a Colyton Library refurbishment timeline was revealed.

Work will start at some point towards the end of this year, and should be completed in January next year.

But it was also a tense meeting at times, and a county councillor disagreed that three groups involved didn't seem to trust each other and had different agendas.

The claim was made by a member of the public who said he felt a sense of "suspicious cordiality" between the three, but county councillor Roger Croad disagreed.

He did say, however, that the three groups concerned — elected councillors, employed council officers and members of the Friends of Colyton Library (FCL) — followed timescales that might differ.

The meeting in Colyton Town Hall on Wednesday, September 14th attracted about 100 people.

As previously reported, FCL had called the meeting to air concerns and questions regarding the promised library refurbishment, reduced opening hours and an apparent delay in utilising volunteers at the library.

Devon County Council's library service announced a partnership with FCL late last year, and said it might serve as a pilot for other libraries.

But not much has happened since, apart from an announcement that the library will only be open for 10 hours a week from September 26th as part of county-wide changes.

FCL has gathered 40 people willing to help out at the library as part of the partnership.

The organisation stresses that it does not intend to put the librarian out of work, but that the volunteers should act as an extra resource.

It is hoped the library doors can be kept open for more than 10 hours a week, with the help of volunteers.

Work to establish guidelines and principles for the use of volunteers will start at the end of this month.

PHOTO BY COLIN BOWERMAN

◆ THE community play Winefred — written by John Seward — from the novel by Sabine Baring-Gould took place in Seaton Town Hall during July. Winefred's father Mr Holwood, played by Richard Stenning, speaks to Winefred, played by Lara Howard, without her realising who he is

LOCAL NEWS, LOCAL VIEWS, LOCAL ISSUES - EVERY ISSUE

Lucy is a lucky black cat! Take her home and she will bring you lots of cuddles and purrs and luck. You might win the lottery!. She is 18 months old and truly loving
CATS PROTECTION
Honiton Cats Protection
01404 45241
www.honiton.cats.org.uk

SMP
FENSA Registered Company
EST 1998
YOUR LOCAL FAMILY WINDOW COMPANY
NO OBLIGATION FREE QUOTATION
FULL 10 YEAR GUARANTEE
WE SUPPLY AND FIT
• Bespoke Windows, Doors and Conservatories
• Gutterings, Fascias and Soffits
• Porches
• Carports

A RATED ENERGY EFFICIENT WINDOWS AND DOORS
Unit 9, Riverside Workshops, Riverside Way, Seaton, Devon EX12 2UE
Tel 01297 23381 • 07881 586405
www.smphomeimprovements.co.uk

Sidmouth Bed & Mattress CENTRE
Est 1986

Soft & luxurious
4'6" Memory foam bed*
WAS £599.00 NOW £399

4'6" Luxury pocket sprung mattress
Was £349.99 NOW £250

Free Fast Delivery
'The Weekender' Guest Bed*
Was £499 NOW £399

The ottoman storage bed*
Was £999 NOW £699

1200 Pocket Sprung
4'6" DREAMWORKS 'Ashbourne' with 2 drawers with wool upholstery* List £1400
NOW £700

Electrically adjustable bed 3 foot Pocket Spring Mattress*
Was £999 Vat Exempt
NOW £799
Up to 50% off! Clearance lines
Come and see us!
*headboards extra
124 HIGH STREET, SIDMOUTH, AT THE REAR OF FULFORDS ESTATE AGENTS
Monday- Saturday, half day Thursday
01395 579576
MORE OFFERS IN STORE!

Campaign to save band

EFFORTS are being made to prevent the closure of Lyme Regis Junior Band.

Joy Fowler, who is involved with the efforts, said: "For many years, Lyme Regis has been blessed at its many events with performances from Lyme Regis Junior Band.

"Sadly, this may soon become a thing of the past as the junior band is facing closure.

"Lyme's only marching band has been a tradition in this town for many years, but even with music lessons costing less than elsewhere, two superb, traditional style instructors and regular visits and coaching of samba and rhythm from members of B Sharp, it has recently seen such a dramatic drop in numbers that organisers fear for its future."

A recruitment campaign is underway to boost numbers, and Joy said: "If you are aged between seven and 18 and you want to help save this tradition, all you have to do is join.

"You will then be given everything you need to become a valued member of the band, including an instrument (you can choose from cornets, drums and glockenspiels for traditional and get to use the vast selection of samba equipment), a uniform and weekly training sessions (one hour of traditional and one hour of samba) for you to be able to participate with confidence.

"All this costs only £4 per session."

Training starts on Wednesday, October 5th.

The session will be from 6pm-8pm in the St Michael's Primary School, Kings Way, Lyme Regis, and training will continue for one month while the committee assesses interest.

More information is available by e-mailing Joy at joy@joyfowler.plus.com

COUNTY WILL SHUT SCHOOL

Only three pupils at primary

COUNTY councillors have decided to close down Dalwood Primary School at the end of the year.

The writing had been on the wall since a proposal to close was made and consulted on earlier this year.

Devon County Council (DCC) is the local education authority and its cabinet met on Wednesday, September 14th.

A report prepared for that meeting outlined the situation as follows: "Pupil numbers have fallen significantly to only three pupils over the past few years and the school is attracting fewer out-of-area pupils to help sustain it.

"Based on 2011 data, of the 26 pupils living in Dalwood's designated area, only three attended Dalwood.

"Trends are not forecast to improve and the level of surplus places at the school by 2014 is expected to be around 90 per cent.

"The DSG (Dedicated Schools Grant) funded cost of educating each pupil at Dalwood is over three times the Devon average in 2010/11 and the school budget is currently supported in the region of 87,000 top-up funding.

"Moves to federate with Membury Primary School have been unsuccessful because the total number of pupils did not achieve a number which would secure the school's future.

"Other schools were approached regarding federation but without success.

"There was widespread circulation of the consultation document to all interested parties which attracted four responses – one in agreement, two comments/questions and one concerned.

"No objections were received. Two attendees at the consultation event held on May 6th did object to the closure but no formal submission was received."

The future of buildings and land at the school is unclear.

No sale has been agreed but various parties could enter formal negotiations to retain the buildings and land for "community use".

The report explained: " The school building and playing field are owned by DCC on a freehold basis.

"If the school closes, the property will then become surplus to requirements and will be sold at market value, having first considered any community needs.

"The community and parish councillors are considering drawing up a business plan to retain all or part of the site for community use, should the school close.

"In the event that closure is recommended, NPS SW Ltd (DCC's property services are delivered by NPS), would be instructed to liaise with the parish council over any future use."

The closing date is December 31st.

NEVER MISS OUT. READ PULMAN'S VIEW FOR FREE ONLINE NOW AT www.axminster-today.co.uk

Pig farm in the spotlight

PLANS for a controversial development in the Blackdown Hills will be put under the spotlight by district council planning officials today (Tuesday, September 20th).

As previously reported here, Robert Bright, of Bright Farming Ltd, wants to increase the size of his pig farm at Broadhayes.

In August 2010 the scheme was given the thumbs-up by East Devon District Council (EDDC), but a change in the original landscape plan submitted with the application could prove to be a stumbling block for the applicant.

A planning document submitted to EDDC states: "The agricultural activity is essentially pig rearing and fattening for the food market.

"The proposed works are designed to address a long-running landscape problem. An opportunity now exists to resolve the incomplete works (at the farm), complete the construction of the farm unit and improve the efficiency of the unit and the wellbeing of the stock.

"Environmental drainage recommendations have been addressed and wasteland will be returned to agricultural use."

Mr Bright has around 3,000 pigs at the site, and residents in the hamlet believe this number could increase dramatically if the expansion plan is approved.

Dozens of residents have spoken out about the plans, with many fearing their health could suffer. Stockland Parish Council has also objected to the development.

In a planning report produced by EDDC ahead of today's meeting councillors recommended that "the permissions previously agreed by members are only issued if an acceptable revised landscaping plan is submitted" and that "should the applicants not comply with these requirements within one month of the date of the committee meeting that delegated authority be given to the Head of Economy to refuse the applications".

Curtain up on film night

HONITON Community Cinema will hold its first test film night on Friday, September 23rd.

The event, to gauge public interest in the idea, will be held at The Mackarness Hall, High Street. Doors open at 7.30pm.

Life in a Day, directed by Ridley Scott and Kevin MacDonald, will be screened.

Marianne Harmann, of Honiton Community Cinema, said: "The community cinema is grateful for support from Honiton Town Council, Wine World, A Dimond and John Gaffney Design and Print."

For more information visit www.honitoncommunitycinema.co.uk

Tickets are still available from Honiton Toy Shop and Honiton Tourist Information Centre at a cost of £3.

EDDC TO GET TOUGH WITH EXCESS WASTE

No more leeway on rubbish

A LOCAL authority is to toughen its stance on excess household waste, aka side waste.

Waste collection contractors applied leniency to help householders when the new waste and recycling service was settling in.

But there will be no more leeway as no side waste (extra bags or boxes of rubbish placed beside or on top of the wheelie bin) will be collected from any household from Monday, October 3rd East Devon District Council (EDDC) announced.

A council spokesperson said: "Whilst the new waste and recycling service was settling in, EDDC's contractors were taking a lenient line on side waste to enable householders to get used to using the three containers — landfill, dry recycling and food waste.

"Now that the system is working smoothly, it is time to comply fully with the policy — which is designed to encourage customers to contain all their landfill waste in the EDDC wheelie bin.

"SITA's [the contractor] crews will not take side waste that is left beside wheelie bins.

"Instead the side waste bags will have a sticker placed on them explaining that side waste will not be collected."

Excess recyclables will be collected by the crews, though. The spokesperson explained: "If you have more recycling items than you can fit into the green box, you can place it on top of the recycling box in carrier bags, but not black bin liners please."

District councillor Iain Chubb said: "Along with every council in the country, our aim is to reduce landfill to the bare minimum and to work with our residents to recycle everything they can.

"This is better for the planet and also saves local authorities from incurring EU fines for excessive landfill.

"The majority of our customers are keen to assist with this and are already doing a great job — thank you.

"We now need to work with those people who find it harder to limit their landfill waste and we will happily visit anyone who needs advice on this. If your bin is tagged, are you able to recycle more? If you find this difficult, give us a call."

The customer services team can be reached by calling 01395 571 515.

Pay on exit scheme for car park trial

A PAY on exit scheme could be introduced at a small number of east Devon car parks.

That is just one of the ideas that could be trialled by East Devon District Council (EDDC) as it reviews its off street car parks.

As part of the review, town and parish councils and chambers of commerce will be asked to coordinate a response and submit the response to the local authority.

A spokesman for EDDC said: "EDDC own and manage many of the district's off street car parks. These provide the district's towns and villages with an essential service to residents, local businesses and visitors to the area. They also contribute to the council's revenue budget.

"EDDC's elected members want to review the car parks to make sure they are being used efficiently.

"Town and parish councils have been involved in the drafting of an Off Street Car Parks Review.

"Now they, along with EDDC elected members and chambers of commerce, are being invited to have their say on the recommendations that have come from this review."

As well as a pay on exit scheme other ideas highlighted in the review include the offering of double ticketing arrangements to businesses and the introduction of different hourly rates for long-stay and short-stay car parks.

The spokesman added: "Residents are not being asked to fill in online questionnaires but to submit their comments to their town and parish council who can then submit one coordinated response from the whole parish.

"Likewise, businesses should direct their views through their local chamber of commerce."

Honoured

MEMBERS of Axminster Town Council observed a moment of silence to honour the memory of former town councillor Reg Brown, who died recently.

The moment of silence was observed during the full council meeting on Monday, September 12th. Axminster mayor Andrew Moulding said: "Reg was a very well respected member of this council for a number of years."

Man's body on footpath

THE death of a man found on a footpath near Axmouth is not being treated as suspicious by police.

Volunteers working on a footpath discovered the body in the early afternoon of Thursday, September 16th.

The ambulance service, police and Beer Coastguard rescue officers attended the scene at Haven Cliff.

A Coastguard spokesperson said: "The recovery of the deceased was eventually completed after a long walk back through the narrow footpath."

A police spokesperson said that a man in his 60s, and believed to be from Lyme Regis, had been found dead.

The spokesperson added: "No suspicious circumstances."

Play auditions

AXMINSTER Drama Club is about to hold auditions for its next production, Aladdin by Ben Crocker.

Auditions for adult chorus and principal parts will be held on Thursday, September 22nd, starting at 7.30pm, at the plaza in West Street. Younger members will get the chance to audition for parts on Tuesday, September 27th at 5.30pm.

The club will stage its annual pantomime from Thursday, January 19th until Saturday, January 21st next year.

For more information, e-mail Norrlet@aol.com

◆ SEATON carnival committee held a children's colouring competition during carnival week. On Monday, September 5th the Mayor and Carnival Queen presented prizes to the winners. Pictured are the winners of the younger age group – four-year-old Harvey Dyer and six-year-old Ami Summerbee with Carnival Queen Rosie Manley and Seaton Mayor Peter Burrows

LET ME OUT OF HERE! I have done nothing wrong but they have locked me up for ages. Take me home, I will be good. I don't like children, cats or dogs. Maybe that's why I'm in jail!" Tigger is 18 months old

CATS PROTECTION
Honiton Cats Protection
01404 45241
www.honiton.cats.org.uk

AVERAGE WEEKLY PICK-UP OF 16,751 COPIES

April 2010 - March 2011. Independently audited by: David Pinder & Co Ltd, Chartered Accountants, Registered Auditors, Plymouth

CATS PROTECTION
EAST DEVON BRANCH
www.eastdevoncats.com
ALL OUR CATS AND KITTENS ARE FLEAD, WORMED, VACCINATED, MICROCHIPPED AND IF OVER 5 MONTHS OLD, NEUTERED.
WE ALSO HELP WITH NEUTERING COSTS FOR THE KITTENS WE HOME
These are only a few of the cats in our care who are looking for homes.
If you do not see the cat for you, please call 01297 34916

CHICKEN (pictured) & **LUKA** are 3 year old siblings who are staying at our foster home near Axminster **01297 35110**

MITZI is a lovely 1 year old brindle girl staying in Axminster..... **01297 34916**
MATTIE is a friendly 6 year old grey & white long haired girl staying in Seaton..... **01297 21610**
SYLVESTER (black & white) **& MERLIN (white)** are lovely 11 week old brothers who are staying near Seaton..... **01297 22085**
TIGGY is a lovely 7 year old black girl who is staying in Sidford..... **01395 515601**

For Neutering Advice and help with Neutering Costs for those eligible Call 01297 22085
IF YOU HAVE LOST OR FOUND A CAT PLEASE CALL - 01297 21610

NEW
DOCK of the BAY
Bodywarmers
Only £19.95

red hot offer
2 FOR £45
COTTON VALLEY
Lambswool Jumpers
Normally £29.95 each

Autumn Fair
Axminster - 28th September
workwear van present with offers on the day
Deals on FARR quad bikes
power tool demonstrations
early season deals on IAE winter feed equipment
NEOSOREXA GOLD experts on hand to talk on farm animal health and rodent control
pressure washer demonstrations KARCHER

Station Yard
AXMINSTER
T: 01297 32441
Offers available until 30th November 2011
While stocks last
MOLE AVON TOWN & COUNTRY STORES
www.moleavon.co.uk

AXMINSTER CARNIVAL

PHOTOS BY MARTIN WHITHAM

◆ SEATON majorettes, above, — who carried on in the heaviest rain. Right, the Axemen at the start of Axminster Carnival on Saturday night

◆ ABOVE, Lauran Pearcy, 11, Ottery St Mary's carnival princess

■ *More photos can be seen and ordered online at the Pulman's View website www.axminster-today.co.uk.*

BEVISS & BECKINGSALE

SOLICITORS

Are you experiencing family problems?

As Family Law Specialists we can help you by providing a personal service, tailored to your individual needs, that is sympathetic and sensitive yet positive and objective.

We can help with:-

Divorce
Separation
Domestic Violence
Disputes about jointly owned property
Cohabitation
Finances
Children

To discuss your particular needs contact:
Zoe Gaitskell on 01404 548055
e-mail: zoe.gaitskell@bevissandbeckingsale.co.uk

FREE HALF AN HOUR CONSULTATION
RESOLUTION ACCREDITED

Offices at Axminster, Chard, Honiton and Seaton
www.bevissandbeckingsale.co.uk
ALWAYS HERE TO HELP

Kevin and Carole welcome you to the Ridgeway

Open every day for lunches
and evening meals
Mon & Tues limited opening
so please reserve your table

Lunches, bar snacks, evening meals, or just call for a drink and sit by the cosy log fires.
Dishes from £8-95
New Autumn menu available
every lunch and evening.
Traditional Sunday lunches
Using the finest local produce..

Celebrating weddings & civil ceremonies, anniversaries, parties & birthdays, menus available. All occasions catered for and menus to suit all pockets, just let us know.

Sample Christmas menus available
2 courses from £14-95
All enquiries & reservations tel:01297 32171
www.ridgewayinn.co.uk

Fri 28th October pie and pudding night in aid of Exeter leukaemia fund.

RIDGEWAY
SMALLRIDGE, AXMINSTER

AXMINSTER CARNIVAL

◆ TOP, Rainbow Bugs, Shannon Broadhurst and Aimee Mcqueen. Right, Sarah and Chloe Batton with Caitlin Harris. Below, Axminster Operatic Society. Above, Erin Bond leads the Carnivale de Venezia float

PHOTOS BY MARTIN WHITHAM

◆ ABOVE, The Colyton Caterpillars' float

ESTABLISHED IN 1974

LAUNA WINDOWS

STILL HERE AFTER ALL THESE YEARS

A LOCAL FAMILY COMPANY WHO CARE FOR THEIR CUSTOMERS

BUY 7 ANY SIZE ACADEMY WINDOWS AND GET ONE FREE... NO DEPOSIT

8 WINDOWS ONLY £2999*

OFFER MUST END SOON

All with FREE internal Window Sills

Any Size High Security Double Glazed PVCu White Academy or Concept Windows. SGG Planitherm units fitted as standard, as seen on TV.

Buy any 4 WINDOWS and get any DOOR HALF PRICE

Buy any 8 WINDOWS and get any 2 DOORS HALF PRICE

Buy any 12 WINDOWS and get any 3 DOORS HALF PRICE

INCLUDES FRENCH DOORS, COMPOSITE DOORS, PATIO DOORS

ONE TWO OR THREE YEARS INTEREST FREE FINANCE

www.launa.co.uk

FENSA GGF VISA Maestro MasterCard

EXTRA 10% DISCOUNT FOR SENIOR CITIZENS

PHONE FREE 0800 11 77 77

Launahurst trading as Launa Windows, Bradley Mill, Bradley Lane, Newton Abbot, Devon TQ12 1LZ. Written quotations on request subject to status. Example £2999 over 36 months = £83.30 per month. Total price Typical APR 0% £83.30 x 36 = £2999. Price includes VAT & installation **(All offers subject to survey)**. Full TEN year Guarantee against normal use. Offer restricted to one per household. ***Egress Multi Locking Points determined by window size. We reserve the right to withdraw this offer at any time. *Offer for any size, any design, 1 opening vent, Academy and Concept windows and any door. **When you buy 4 windows or more and get any 1 door half price. Non negotiable, subject to availability. ALL DISCOUNTS AND OFFERS ARE VALID AT TIME OF QUOTATION ONLY AND CAN NOT BE USED IN CONJUNCTION WITH ANY OTHER OFFER.

Competition for writers

HONITON and District Writers' Group is about to launch its 2011 Young Writers' Competition.

The competition is aimed at primary and secondary schoolchildren, and anyone entering has to write an original story on any subject.

The story must be no more than 750 words. John Carter, one of the competition organisers, said: "Last year was a great success and we had some wonderful work from many budding young writers.

"This year we are extending the competition to senior schools in east Devon as well. We know there is real talent out there."

The junior entries will be judged by children's writer TM Alexander and the senior entries will be judged by author Sue Purkiss.

Six winners will be chosen from the two junior age groups – five to eight and nine to 11 – and six from the two senior age groups – 11 to 14 and 16 to 18. The winners will receive a signed framed certificate, a gift token and a signed book from one of the judges.

All entries have to be submitted by Thursday, November 10th, and should be sent to John Carter, Smokey House, Yarcombe, Honiton, Devon, EX14 9AD.

Trailer theft

A 16ft farm trailer containing concrete channelling has been stolen from fields near Trafalgar Way, Axminster.

The theft took place between between noon on Sunday, September 4th and 10.10am on Thursday, September 8th. Anyone with information is asked to call police on 08452 777 444. The crime reference is KA/11/380 .

TRACTOR CHAMPS

MEMBERS of Chardstock Vintage Tractor and Machinery Club came up against the Dalwood Tractor Boys in a competition at Chardstock Street Fayre on Saturday, September 3rd.

The two clubs were tasked with dismantling a Ferguson tractor and putting it back together again in the shortest time possible.

The Dalwood club completed the task in a little under 10 minutes, while the Chardstock team took 11 minutes.

Jan Bond, secretary of the club, said: "Thank you to everyone for their generosity and to the boys from Dalwood for giving us some great entertainment. Thanks also to Sarah Williamson and her team for a great day out.

"The following day a ploughing demonstration was held in a field at Tytherleigh, where around 15 tractors took part. Everyone enjoyed the event and donations were given to the club's chosen charities.

"A big thank-you goes to everyone who made the ploughing demonstration possible, especially Rachel and her team at the Tytherleigh Arms who supplied everyone with a lovely lunch and Ken and Trudy for their unique way of making a brilliant tea."

◆ **TOP right, Chardstock Vintage Tractor and Machinery Club at a ploughing demonstration in Chardstock. Right, Terry Knight and his model steam engine. Far right, Dalwood Tractor Boys and Chardstock Vintage Tractor and Machinery Club at Chardstock Street Fayre**

SEATON'S
REGENCY WINDOWS LTD
WINDOWS, DOORS & CONSERVATORIES
FENSA
Seaton's Regency Windows have been installing windows, doors & conservatories for over 20 years in Seaton and the surrounding area.
The company offers top quality products at affordable prices professionally installed by qualified tradesmen who work efficiently to the highest standards.

• DOORS • PORCHES • BI-FOLDING DOORS in PVC-u or aluminium
• VERTICAL SLIDERS IN WHITE OR CREAM WOODGRAIN
• PORCHES • FASCIA • SOFFITS
• GUTTERING • CLADDING • GARAGE DOORS
• 10 YEAR INSURANCE BACKED GUARANTEE
Swish WINDOW & DOOR SYSTEMS 'A' rated windows available
SEATON'S REGENCY WINDOWS LIMITED
Telephone 01297 22495
e mail: seatonsregency@aol.com
www.seatonsregency.co.uk
THE SQUARE - SEATON - DEVON EX12 2NX

MR Mike Roberts Carpets & Rugs
YOUR LOCAL FLOORING EXPERT
Est over 40 years
Mike Roberts Carpets have been trading on the same premises for over 15 years. They offer a large selection of all types of flooring at competitive prices including - carpet, vinyl, laminate, wood and NOW an extensive selection of rugs traditional and contemporary designs in Wool, Art Silk, Sisal, acrylic, Polypropylene and handmade.
All sizes including circles and runners are available
WE NOW RENOVATE WOODEN FLOORS BRINGING THEM BACK TO NEW CONDITION
NO JOB TOO BIG OR SMALL
For Expert Advice and a Personal Service on all your flooring requirements
• Free Measures and Estimates
• Full Fitting Service
• Remnants All Sizes

Unit One, Priory Trading Estate, Priory Bridge Road, Taunton, Somerset, TA1 1QB Tel/Fax 01823 330 317
email: info@mikerobertscarpets.co.uk
www.mikerobertscarpets.co.uk

Green Party fundraising

BUDGET cuts and business interests are on the agenda for the Green Party in East Devon.

The party is aiming to get a Green MEP from the region elected at the next European Parliament elections in June 2014.

A fundraising drive has been launched, and at the recent Exeter Green Fair the party raised more than £200. The party's next fundraising event is a sponsored bike ride along the River Exe on Saturday, October 8th.

Emily McIvor, Green Party co-ordinator for the South West, said: "Greens are needed more than ever at EU level as budget cuts hit and business interests lobby for relaxation of regulations.

"Green MEPs are campaigning to tackle climate change and boost the economy by raising environmental standards, protecting public services and preserving natural resources."

Award bid

AN Ottery St Mary business that also has a branch in Seaton has been nominated for a top award.

Abbott's DIY and Homeware will come up against other hardware retailers in the UK Hardware Retailer of the Year Awards at the DIY Week Retail Awards.

The winning store will be judged on customer service, price, range and feedback from mystery shoppers who will visit the store.

Chris Abbott, of Abbot's DIY and Homeware, said: "Abbott's has set up a Facebook page, where people can click 'like' to show their support for the store."

Visit www.abbottsdiy.com and follow the Facebook link.

Call for blitz on scrap theft

THE company providing rail services through Axminster, Honiton and Feniton has demanded that anyone involved with cable and scrap metal theft is severely dealt with.

South West Trains (SWT) and its parent group, Stagecoach Group, called on the Government to introduce tough measures to tackle cable theft on the UK rail network.

Among other things, a demand for new rules to clamp down on unscrupulous scrap metal merchants was expressed.

SWT made its move in response to a recent incident of cable theft on its network near Woking.

The company admits it could have managed the situation better, and a spokesman said in a statement on September 12th: "SWT and Network Rail today announced a package of measures to improve their joint response to disruption on the rail network.

"Stagecoach Group, the parent group of SWT, called on the Government to introduce tough new measures to tackle the growing problem of cable theft on the UK rail network, including new rules to clamp down on unscrupulous scrap metal merchants."

SWT mmanaging director Andy Pitt added: "The cable theft incident near Woking resulted in a huge human cost to our passengers.

"Both SWT and Network Rail should have managed the subsequent disruption better.

"We are sorry we let people down. A major incident can be the railway equivalent of part of the M25 being shut for several hours, with the same inevitable congestion and knock-on delays.

"The priority in these circumstances is to restore services as soon as is reasonably possible, keep passengers updated and give them useful information about their travel options.

We believe the steps we are taking mean we are better placed to make that happen."

Richard O'Brien, Network Rail's route managing director for Wessex, said: "The actions of mindless thieves caused unacceptable delays and disruption for tens of thousands of passengers"

Measures put in place by South West Trains and Network Rail include:

- More robust contingency and on-call arrangements
- A process to ensure better mobilisation of managers to provide assistance on trains and at stations during disruption
- More sophisticated Customer Information System at London Waterloo to show trains running during disruption rather than clogging the system with details of those cancelled
- Ensuring delayed trains are brought into stations where reasonably practicable so doors can be opened
- A small emergency supply of bottled water on most trains.

Points West presenter Chris retires after 28 years in BBC hot seat

BBC Points West presenter Chris Vacher, who grew up in Axminster, will retire in December this year.

He is the BBC's longest running regional TV presenter, having been on Points West since 1983.

Bristol-based Chris has been named Regional TV Personality of the Year by the Royal Television Society and recognised with a BBC Lifetime Achievement Award.

Chris told BBC Points West viewers on September 8th: "Finally before we go, I've some small news about myself for you.

"I have decided to retire from Points West in December this year. I am actually going to be 60 then, but I know you thought I was much older than that!

"But I am proud to say I've been presenting Points West for the last 28 years, and it makes me the BBC's longest running TV news presenter anywhere in the country at the moment.

"But much as I have loved it and love working with such superb colleagues, I feel it's time to quit while I'm ahead and enjoy a well earned rest.

"The team will of course still be at your service every night and I know I leave the programme in exceptionally good hands.

"Anyway that's coming up in December. Meanwhile, you'll have to put up with me for a little longer. I'm back with the latest in the ten o'clock news tonight."

Read *Pulman's View* online at www.axminster-today.co.uk

PULMAN'S VIEW ~
BRINGING OUR READERS
THE BEST IN
LOCAL JOURNALISM

NEVER MISS OUT. YOU CAN NOW READ PULMAN'S VIEW FOR FREE ONLINE AT www.axminster-today.co.uk

MST AUCTIONEERS
Hangar 1, Marcus Road
Dunkeswell, EX14 4LB
Tel: 01404 891833
email: info@mstauctioneers.co.uk
Website: www.mstauctioneers.co.uk

MONTHLY AUCTION
Wednesday 28th September at 10.30

An Excellent Selection of Modern Office Furniture. Office Equipment.
PCs : 40 x 17" PPC iMacG5s. Printers. Carpet tiles. New oak & pine furniture.
Gift/novelty items. New beds & mattresses. House clearances. Vases & mirrors.
Commercial Catering Equipment. Grand & other pianos. Woodburning stoves.

Remaining contents of Bendarrach School: desks, books, teaching aids etc.
Travel Publishing Ltd (insolvency) 100s of new travel guide books.

General plant & machinery. Dehumidifiers, stores and racking. Auto parts. Mini-motos.
Woodworking equip. Forklift 1.6t Elect.. New slates. 30kva PTO Generator. Pelbioy gantry.
Police Stolen Property: incl. a large qty of power tools, hand tools, compressors,
builders equipment, garden tools, chainsaws, strimmers, Hi-Fi systems, cameras.
New 4 oven gas AGA (dismantled). Dvd players, speakers, amps, household items.
Misc: Twin engine GoKart. 100 lots of plants and shrubs. Garden statuary & pots.

HMRC Vehicles: (unless debts cleared): BMW X5 sport V8 petrol 2001. Vectra Est. LS petrol 2004. *Insolvency:* VW Transporter T32 130TDi Kombi SWB 2006 71k.
Kubota BX2200 ride-on tractor mower 2005. Bedford HBC Angus Fire Engine 1964
Boats: Ring 21 Speed Boat c/w Mercury XR2 175hp o/b + trailer

Antique furniture, porcelain, china, gold, silver, jewellery & collectables.
Including: African tribal carving, 2 Daguerreotypes, Coins, Diamond rings, Gold & costume jewellery, gold pocket watches, silver salvers, rattles, cutlery & other silver pieces, silver plate, Oil lamps, Decorative china by, Beswick, Imari, Lladro, Wedgwood, Capo di monte, Lace-works & fabrics, Period costume, Furs, Parasol, Regency, Victorian & Edwardian furniture.

Special section of 120+ good quality limited edition prints, originals, prints, artwork & gallery items. Including: Robert Taylor, Nicolas Trudgian, Gerald Coulson, Frank Wooton, Heinz Krebs, David Shepheard, Terence Cuneo, Russell Flint, Karl Taylor, Mike Jackson, Alexander Chen, Itzchak Tarkay, Fanch.
Original MAC cartoon. Tony Rafty Cartoon signed by the1976 Australian Cricket Team.

Viewing: Monday 26th & Tuesday 27th from 10am -7pm. Morning of sale 8.30am

SelectWindows
(Honiton) Ltd Also at Otter Nurseries

"Your installers were professional, courteous and left the site tidy after finishing work each evening. The result is stunning"

AUTUMN SAVINGS
NO VAT ON ALL FASCIA, SOFFITS, GUTTERING & CLADDING

No Deposit Taken on Any Orders
WINDOWS • CONSERVATORIES • DOORS
PORCHES • GUTTERING • FASCIAS
OWN IN HOUSE BUILDERS
COMPOSITE DOORS from only £750 (fully fitted)
GGF FENSA TRUST MARK

Visit Our Showroom & Head Office At
Unit 7/9 Devonshire Way, Heathpark Industrial Estate, Honiton EX14 1YF
Open Monday to Friday 9am - 5pm Saturday 9.00am - 12.00pm Out of hours by appointment

Or Visit Our Premier Conservatory Show Site
Otter Nurseries Garden Centre, Ottery St Mary EX11 1LZ
Open Monday to Friday 9am - 5pm Saturday 9.00am - 4.30pm Sunday 10.30am - 4.30pm Out of hours by appointment
Call Our Otter Nurseries Showroom on: 0800 2985 389

Call Today On: 01404 565 008
www.selectwindowsandconservatories.co.uk

YOUR VIEWS & LETTERS

YOUR LETTER COULD WIN £10 VOUCHER to spend at Archway Bookshop, Axminster ~ As chosen by Pulman's View ~

Homes view

EDITOR — I refer to your Star Letter from Alison Tottenham which appeared in *Pulman's View* on September 6th.

I live in a small village with access along Devon lanes. Currently the parish council is endeavouring to get affordable homes, which as things stand are often out of reach of younger people.

Villages require a mix of ages, and agricultural land to build on will be necessary, but not very much.

However, if building new houses has to occur in towns, yet again agricultural land will be taken up on a far greater scale, as we have seen over the years. Agricultural land growing crops is the same on the edge of a town or village. I am at a loss to see why Alison considers Devon lanes are not suited to housing developments.

Villages generally do not grow very fast and yet towns appear to do so. Not everyone has a desire to live in a town.

If properties were not, as often happens, bought as second homes, new houses would not be needed on the scale they are, thereby reducing the amount of land being taken up, and property would be more affordable.

W Slee.
Dalwood.

Send your letters to: Pulman's View, Tindle House, South Street, Axminster, Devon EX13 5AD or via email to pulmans@tindlenews.co.uk.
All letters published express the opinions of the authors, not of this newspaper.

Thank you Seaton for such a wonderful homecoming for me

EDITOR — My name is Shane Smith, and I lived and went to school at Ryalls Court between 1983-1986.

Although I do not have many good memories it was lovely to come back to Seaton 25 years later.

I came to Seaton on Saturday because my work meant I had to deliver a car from St Ives, Cornwall, to Weymouth and return a car back to St Ives, so I decided to bring my 15-year-old son (who has learning difficulties) with me to see the carnival (we don't seem to have carnivals like this in Cornwall for some reason) and what a pleasure.

After parking in Townsend Road to keep out of town, we walked in and had chips for our tea at Foleys, which we enjoyed very much before making our way to the fair which was nice to see. Herberts are still the operators and what a good fair we thought it was – something for everyone.

Making our way to the arcade and taking a walk along the beach brought back memories – names and faces of friends I once knew.

I spent some time looking at the town and seeing how it has changed.

The Interflora shop has moved up the hill, the newsagent next to the arcade has gone and so has the butcher that used to be on the corner at the top of the hill on the other side.

I also remembeed Rainbow, which has been there forever, and the motor parts service, which was started by the cook at school with her husband just before I left.

When the carnival started at 8pm we went up the long straight past the fair to the roundabout, turned left and watched from the driveway of the house for sale. What a delight it was to see my boy's eyes light up and take lots of photos and video of the carnival, watching the girls opposite us dance to YMCA, while laughing and having fun.

What a joy to see the floats, majorettes and lights and listen to the music and other sounds.

Well done, Seaton. Well done, all the people who worked so hard to put this together, the police, ambulance service, Herberts fun fair and anyone I have missed out. But most of all, well done all the people who turned out to watch the carnival.

I thank you all so much for making it such a wonderful evening, especially for my son.

My biggest thank you is to my old friend Dawn Wheeler, who listened to me and took away so much pain that my memories of that place brought back.

If I had not found Dawn and talked about my painful memories, I could have never come back to such a lovely place, and I am sorry it took 25 years. for that to happen.

I now have more memories I must piece together.

If anyone remembers me or worked at that place, it would be nice to hear from you.

I may not get back to you quickly as I have so much going round in my head at the moment – names and faces I do not even know.

Thank you, Seaton, for giving us such a good evening, and I shall return soon.

God bless you all.

Shane Smith
St Ives
Cornwall
doug@stivesvaleting.com

More than £2,000 raised for our lifeboats

EDITOR — Members of Honiton & District branch of the Royal National Lifeboat Institution have had a busy few weeks with various collections being held in the district.

A two-day collection at Tesco's store in Axminster raised the terrific sum of £1,196.43 with a further £665.12 collected at the Honiton store.

A Flag Day in Ottery St Mary raised £173.96 and on the same day £135.09 was collected at the Potters Store in West Hill.

Altogether this resulted in the grand sum of £2,170.60. The branch would like to thank all those who helped with the collections, including members of Axminster Rotary Club, and members of the public for their extremely generous support.

The RNLI is a charity operating a 24/7 search and rescue organisation that covers 19,000 miles of coastline in the UK and Republic of Ireland. It also works to promote sea and beach safety.

Lifeboat crews are mostly volunteers, men and women from all walks of life,. They give up their time and comfort to carry out rescues and save lives at sea.

The RNLI's total running costs in 2010 were £145.4 million and it is entirely funded by donation and legacies

If you would like to help us in any capacity with our future fundraising, or you are interested in joining the branch, our chairman, Peter Goodes, would love to hear from you. He can be contacted on 01404 42081.

Lifeboat gifts, souvenirs and Christmas Cards will be on sale in Lace Walk, Honiton, on the Saturday mornings of October 1st, October 29th and November 26th.

Mrs R Eastell
Sheldon
Honiton

Great prices and service

EDITOR — In response to a letter in *Pulman's View* (August 23rd) I would like to say that we have been happily shopping in the main Seaton Co-op since we moved here five years ago.

The quality is excellent and offers a full range of prices from the Simply Value to the Truly Irresistable, with bargains every week.

Furthermore, it pays a dividend to all its members alongside its ethical standards and ethos.

The store is a friendly place to shop with helpful staff. Long may it remain in competition in Seaton.

Wendy Powell
Seaton

STAR LETTER
£10 Archway Bookshop vouchers are on their way to your door...

PLEASE INCLUDE FULL NAME, POSTAL ADDRESS AND TELEPHONE NUMBER WITH YOUR LETTERS
This is for our records and to enable us to contact Star Letter winners. Letters without these details will not be published

To book your advert call Louise on 01297 32601 or email louise@tindlenews.co.uk

This size just £10 plus vat
APPROX 30 WORDS

Your advert will appear in 16,000 copies of the Pulmans View Axminster, Pulmans View Honiton, Pulmans View Seaton, Pulmans View Colyton, Pulmans View Ottery St Mary and on our website www.axminster-today.co.uk

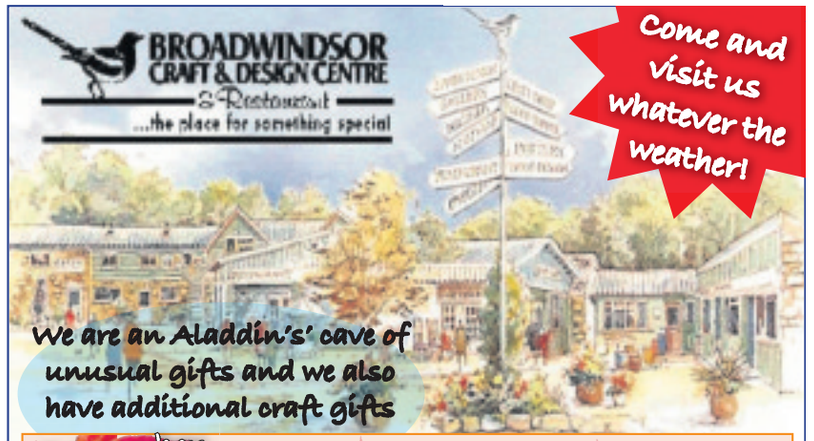

September promotion
Spend £30 in one transaction in the main gift shop and receive a £5 gift voucher to spend during October 2011

We are now taking bookings for
Christmas Lunches
in our conservatory restaurant
Reserve a table for groups of six or more and we will supply crackers and table gifts
Main meal and desert - £11.99

Christmas Room Opens
SATURDAY 1ST OCTOBER
Open 7 days a week 10am-5pm

Craft unit opening times may vary please phone for more details

Broad Windsor, Dorset DT8 3PX
Tel: 01308 868362

Large free car park and coaches welcome

CLUB NEWS

The power of the flower

MUCH More Than Flowers was the title of Thorncombe WI's September meeting, when Sarah Cloud's talk and flower arrangements were enjoyable and informative.

Certainly Thorncombe Village Hall was a delightful sight with flowers in abundance, skilfully fashioned into a number of different shapes and forms, both traditional and modern, the perfume from which was superb.

At the end of the meeting a raffle was held and all the ticket winners were able to choose a flower arrangement to take home.

Tuesday, October 11th at 7.30 pm will be an Invitation Night meeting with supper at Thorncombe Village Hall. The speaker, David Beckley, will talk about the History of Magic and include some tricks. Bring along an unusual playing card.

New members and visitors are welcome. Contact Julia Snellock 01460 30135 for more information.

My passion for making boats, by speaker Gail

THE speaker at the meeting of Axminster Probus Club on September 6th was Gail McGarva, who spoke on traditional wooden boat-building

Gail had had a long ambition to discover the skills of boat-building and gave up her career as a signer for the deaf when she was awarded a bursary to train at the boat-building academy at Lyme Regis.

Being a Scot herself, she decided that her first craft would be the "daughter" of a Shetlands vessel, and travelled there to obtain as much advice as she could from a local builder.

The boat took shape in Lyme with the help of her instructors and when completed, it was appropriate that it should be towed up to Shetland to be launched during a regatta.

It returned to the Cobb, where it continues to give exercise and enjoyment to young and old.

With her City & Guilds certificate obtained in 2007, Gail's next project was a 32ft Cornish Racing Gig for the newly formed Lyme Regis Gig Club.

Rebel, alluding to the Monmouth Beach on which Gail's premises are sited, was launched in 2008 to be followed a year later by Black Ven.

The Gig Club may now conduct races among themselves and have since competed against their more experienced rivals from the Scillies and Cornwall.

Work on a third gig, Tempest, begins next month, funded by contributions which the Gig Club is raising from the public by requesting sponsorship of the various parts of the craft. Around £500 will pay for the backbone, a thwart would be £80 and one of 42 knees is just £20. All are made from oak, elm and ash.

More information is available from the club's treasurer at andrewandbridget@btinternet.com

Last year Gail McGarva was able to build a Chesil Lerret, named Littlesea, after the water behind Chesil Beach, and the first to be constructed for many years.

A series of events has been taking place locally to celebrate this historic type of Dorset fishing boat, arranged by Lyme Regis Museum with support from the National Lottery.

Gail's enthusiastic illustrated talk was well-received by Probus Club members, vice chairman Eric Linton, himself a sailor, expressing their appreciation.

Axminster Probus Club, for retired and semi-retired business and professional men, meets on the first Tuesday morning of each month at the Ridgeway Hotel, Smallridge.

For further information phone 01460 220528.

Advertisers Announcement

LIFE IS SO MUCH BETTER WHEN YOU CAN HEAR PROPERLY

When Ann Smythe from Taunton returned a questionnaire to Honiton Hearing Centre she never 'in a million years' thought her name would be the winning entry and was totally stunned on receiving a telephone call to say she had won.

As part of his degree dissertation, Colin Eaton, an independent qualified Hearing Aid Audiologist and Hearing Aid Dispenser recently sent out questionnaires to his customers. To encourage the return of them he offered a free pair of hearing aids to the person drawn out of a hat.

Ann has suffered with hearing problems all her life and after losing faith in the NHS decided to go to Colin in 2003 when he had a business in Tiverton and when his business opened in Honiton, Ann duly followed.

She says she is always treated really well and with respect by Colin and his wife Sam and continues to use Honiton Hearing Centre as they provide an excellent and friendly service. Ann comments, "Nothing is too much trouble and they are just a lovely couple!"

Ann's new custom-made Starkey CIC (Completely In Canal) hearing aids are so tiny they fit invisibly in the second bend of the ear canal where no one can see them. They are very comfortable and are designed to be removed daily and easily for better ear health.

When they were first fitted and Ann got into her car, she had to turn her stereo down 5 notches as it was far too loud! The new hearing aids have made such a difference to her life, both at work and socially. She would recommend that anyone with hearing issues should visit Honiton Hearing Centre, as life is so much better when you can hear properly!

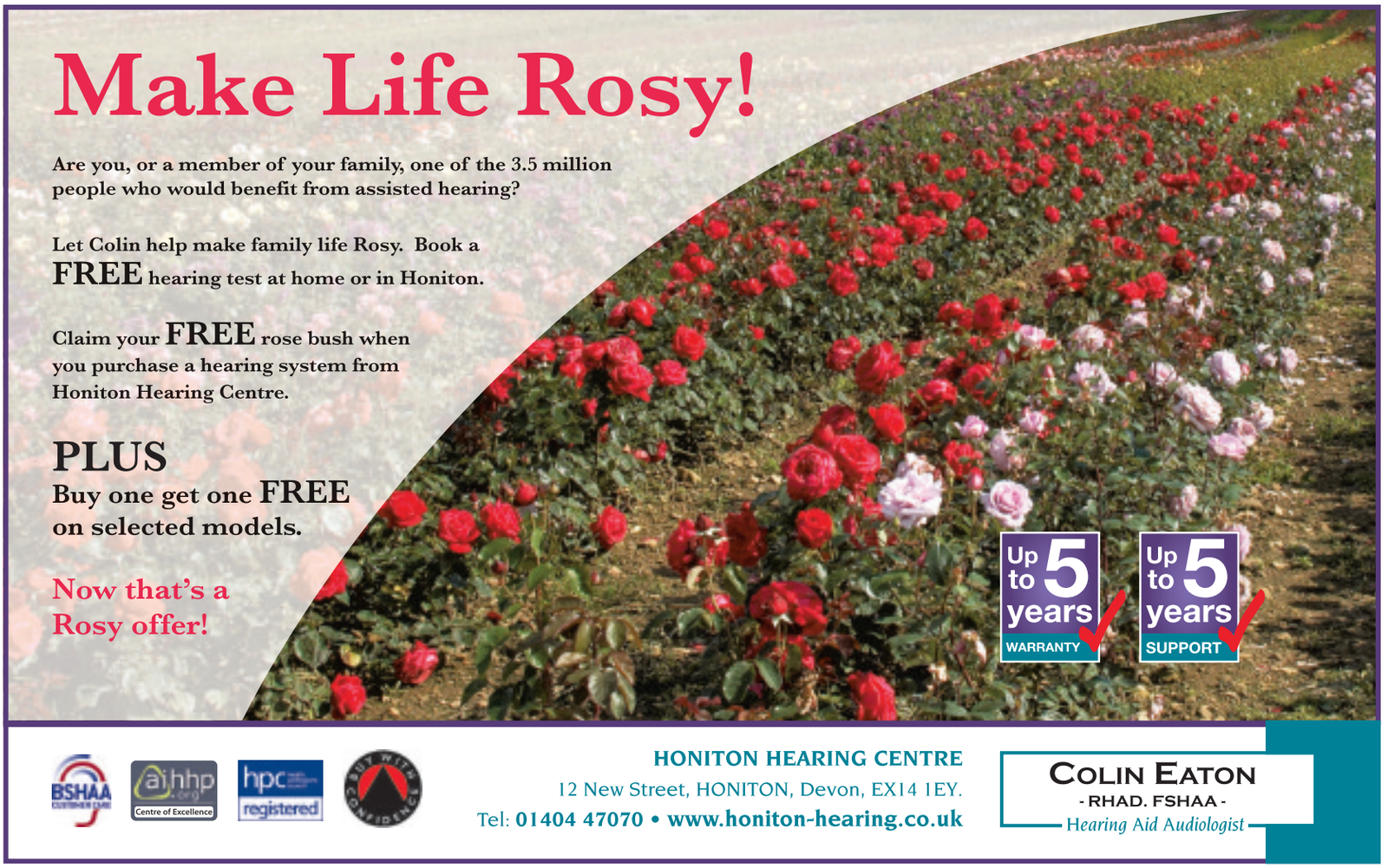

Pulman's View from the churches

With NIGEL SPELLER

THIS column seldom has news of the Archbishop of Canterbury, but it is of interest that Dr Williams plans to go to Zimbabwe soon to meet the president despite the campaign of intimidation of Anglican Christians by his police.

It is hoped that this first visit by a British leader for 10 years will bring good news.

Ten years on from the 9/11 attacks in the USA, the Methodist Church is remembering the terrorist atrocities by challenging the UK government's arms trade.

The Church wants the Government to reconsider its military response to extremism and, in a statement with the Baptist Union and the United Reformed Church, it said it was "sad and ironic" that regimes such as Colonel Gadaffi's had been supplied with arms by Britain.

Parishes in east Devon are now into the season of carnivals and harvest festivals, the latter going on into October.

In medieval England, Lammas Day (August 1st) was kept as a thanksgiving for harvest, but the custom was most recently revived by the Rev R Hawker at Morwenstow, Cornwall in 1843.

Provision is now made in a number of prayer books for suitable readings and prayers. Dates and times for these special services will be available from local churches.

News now from the west end of Pulman's Country – St Paul's in Honiton is holding a quiz night on September 24th, including supper in the Mackarness Hall.

Then on Saturday, October 15th the church dance will be held in the same hall.

The Church of the Holy Family in Honiton reports a massive £540 for the CAFOD East Africa Appeal.

Pastor Darrell, from Kilmington, writes: "We all know a great welcome when we receive it.

"Whether it is an invitation to have the best seat in the living room, a cup of tea or even a meal, the authentic and genuine welcome will always be easy to spot.

"And there is a welcome waiting at local churches for you. Many churches will be participating in Back to Church Sunday on September 25th.

"Nationally, Baptist churches have developed their own take on this, and called it 'the Big Welcome', as a recognition that many people have never been to church, let alone felt the need to come back.

"What will be a priority for these churches will be the quality of the welcome. So if you have stopped going to church, or have never been to church, why not give it a go this Sunday? You can go on to find participating churches or to see the details of Kilmington Baptist Church's Big Welcome service at 10.45am at Kilmington Village Hall.

"But whatever church you go to, you can be sure of a really great welcome, where no-one ever need feel like an outsider."

Who is this star in stripes?

◆ FOLLOWING recent sightings of large cats and puma-like creatures in and around Axminster and Seaton, it is 'feared' that a tiger is roaming the area too.

Axminster resident Peter Selhurst snapped this photo and said: "Forget about the Dalwood beast.

"My friends and I snapped this animal that we believe to be a Bengal tiger in the Cloakham area of Axminster.

"It was just wandering through one of the fields and then disappeared into the bushes."

Frank's big Arctic adventure

A COLYTON Grammar School student is travelling to the Arctic to take part in a unique project.

Year eight pupil Frank Hartley set off with his dad, Alex, at the weekend in an attempt to transport part of a small island from the Arctic to Weymouth Harbour.

Alex discovered the island, since named Nowhere Island, in 2004. He then won a competition linked to the 2012 Olympics, to bring part of the island back to Britain to create a floating sculpture in Weymouth Harbour, in time for the Olympic sailing events.

Frank, 12, said he was excited about the project and added that it would be "fun but cold" and that he would miss his friends while he was away.

For more information about the project visit http://nowhereisland.org/journey/expedition-team.

Dalwood School was built in 1926, and has stood as a primary school for 85 years.

If you were ever involved in the school i.e. pupils or staff or just a friend of the school, then join us for our

24th SEPTEMBER from 2-5pm
at DALWOOD PRIMARY SCHOOL ✓

See me!

We would love to see you to share your memories with us.
Light refreshments available.

For more information phone the school on 01404 831429
or Kathy Laing on 01404 881601. ✓

Preserve the great outdoors

THE coast and countryside has been put under the spotlight by the East Devon District Council (EDDC) Local Development Framework (LDF) panel.

At the latest meeting of the panel, on Tuesday, September 13th, members heard from EDDC officers, representatives of Natural England and the public.

A spokesman for EDDC said: "The panel were united in their support for environmental protection and their belief that these themes will need to run through the new local plan like a golden thread, feeding into other issues such as climate change and sustainable development."

Speaking after the meeting, Mike Allen, chairman of the LDF panel, said: "We know from Natural England's latest report that the countryside and seaside are vitally important to residents, which is why we were concentrating this session on coastal and local green areas.

"We know most visits involve walking in some form and that health and satisfaction with the locality are strongly linked to green areas and seasides.

"We are determined to ensure that our policies for future development are based on the very latest information and to examine the critical importance of farming, tourism and green space inside towns before we finalise any policies in October."

Website launched

THE Devon Advice Network (DAN) has announced the launch of a new website, which offers detailed information about benefits, health, employment, legal rights, consumer issues and more.

For example, visitors to the website can find opening times for appointments, telephone or drop-in services offered by advice agencies in their area. The website is at www.askdan.me

READ *PULMAN'S VIEW* ONLINE AT
www.axminster-today.co.uk

country scene

Written by countryside correspondent TONY JACKSON

Time for a sloe vodka?

HOW infuriating! A large rat has taken to climbing up to a bird feeder hanging directly in front of my office window a mere yard away.

The feeder contains niger seed for goldfinches and yet the brute can still manage to extract the seeds through the tiny holes.

I keep an air rifle handy for such contingencies but every time I appear round the office door, suitably armed, the rat bounds off before I can get in a shot. I will have to think again!

Meanwhile, my swallows seem to have departed, none having been seen for several days and are doubtless now setting out for the long trek south. I see from the latest Axe Estuary newsletter compiled by David Walters that the marshes seem to have been swarming with interesting birds. Ruffs, peregrine falcons, sparrowhawks, a hobby and a kestrel have all been seen, but the first migrating osprey has yet to put in an appearance. A maximum of 15 little egrets was counted, and migrant passerines included wheatears, a single reed warbler, chiffchaffs and a whitethroat. As usual, the Axe Valley estuary is a thriving source of such a wide variety of wildlife and we are so fortunate to have it in our region.

Meanwhile, I hear that a regular Dorset Wildlife Trust (DWT) volunteer, Brian March from Hamworthy, has won the chance in a raffle to cut the last remaining invasive rhododenron on Brownsea Island.

The final cut will be made this month and will signify the end of the long battle to eradicate this flowering shrub from the island.

Introduced in the 19th century, it soon spread across the woods, suffocating trees and wild flowers and threatening the red squirrel population. Any re-growth will be sprayed over the next few years to make sure that the shrub does not re-appear.

To celebrate its 50th anniversary the DWT is inviting everybody to join in with a dining night on November 12th by hosting a dinner for friends, with all finds raised going towards protecting wildlife for the next 50 years. Diners can join in with the Big Wildlife Raffle and auction on the night and keep in touch with what's on the table at venues across the county via twitter and facebook.

DWT aims to have at least 50 different dinners forming part of the event on the night.

The Trust has a hosting kit with ideas for formats from fine dining to safari suppers as well as suggested donations from guests and templates for invitations and menu cards.

If you'd like to join in with the Golden Dorset Dinner Night email dwtevents@dorsetwildlifetrust.org.uk or ring 01305 264620.

The new edition of the Blackdown Hills Countryside Events programme is now available and crammed with ideas for walks, activities and workshops.

The ever-popular courses include wood carving, map reading, hedge laying and nature photography and there will be a mushroom hunt and a chance to visit Loughwood Meeting House with an expert guide.

The booklet is available from local Tourist Information Centres and libraries, as well as some shops and pubs or call the AONB office on 01823 680681 for a copy.

As an aside I have been picking delicious mushrooms in an adjacent field for the past week, the hedges are laden with blackberries and I have seldom seen such a harvest of sloes.

I have already obtained my gin in anticipation of a fruitful and alcoholic harvest for the winter months ahead!

Incidentally, one can also use vodka to make sloe vodka, and this is, I can assure you, equally delicious as the traditional gin formula.

To contact Tony Jackson, write to: Pulman's View from, South Street, Axminster, Devon EX13 5AD or email wardjackson@tiscali.co.uk

The views expressed are those of the columnist and not necessarily of the newspaper.

Young Farmers with a crush...

YARCOMBE Young Farmers have been crowned winners in a competition held at argicultural shows throughout the summer.

Club members took part in a weigh-in where they had to cram as many members as possible into a Synergy cattle crush and on to a weigh plate.

The weigh-ins took place at Honiton Agricultural Show, Gillingham and Shaftesbury Show, Melplash Show and the Dorset County Show.

Lucy Le Cocq, organiser of the competition, said: "We were delighted to have so many Young Farmers' Clubs getting into the spirit of things and taking up our challenge.

"We recognise that young farmers are the future of the industry, which is worth £1.4 billion in the South West.

"It's important that they are supported in any way the industry can and are kept up to speed with the latest advances."

The top prize on offer was a hog roast that will be held later in the year. The Yarcombe Young Farmers' Club will be presented with their award at the South West Dairy Show on Wednesday, October 5th.

◆ YARCOMBE Young Farmers' Club members cram into a cattle crush as part of a competition

£1,600 instruments

CHILDREN at Honiton Primary School can now make sweet music, thanks to a donation from the school's Parents, Teachers and Friends Association (PTFA).

More than £1,600 was raised at a recent sponsored bounce at the school and the funds have been used to purchase the instruments.

The new equipment includes drums, tambourines, maracas, rainsticks, glockenspiels, xylophones and octa-chimes.

A spokesman for the primary school said: "Children at Honiton Primary School love to make music.

"Mrs Crozier, the school's brilliant music teacher, purchased many different tuned and untuned percussion instruments."

NEVER MISS OUT. YOU CAN NOW READ *PULMAN'S VIEW* ONLINE FOR FREE AT www.axminster-today.co.uk

Support your blooming community, Seaton urged

MEMBERS of Seaton in Bloom Committee are determined that the town will blossom this year.

It is also hoped that the town will pick up a gong or two in the process.

Now the committee will hold a public meeting for those interested in preparing the town for South West in Bloom 2012.

The meeting will start at 7pm in Seaton Town Hall tomorrow (Wednesday, September 21st).

Committee member Gaynor Sedgwick said: "South West in Bloom is not just about flowers. There is a strong emphasis on education, partnership working, volunteering, sustainability and recycling.

"In Bloom tackles everything from litter, graffiti and anti social behaviour to conservation, sustainability and improving horticultural standards.

"Community involvement is vital and your ideas are needed. The town council would like to see individuals, businesses, community groups and clubs getting involved.

"Our theme in 2012 will be the Royal Jubilee and the Olympics and we already have many ideas including improved floral displays in and around the town and competitions for the best gardens, shops and pub fronts.

"But for this to happen, we would like to see the community pull together and share ideas."

Art group puts its talents and skills on show

◆ PICTURED at the cup presentation are winners Carolyn Barker, Barbara Whitely, Maureen Stone and Paul Redvers. Behind them are society president Dr Michael Morgan, judge Robert Julius and society chairman Paddy Forster

HONITON Art Society held its 47th annual exhibition and sale at the Mackarness Hall in the town recently.

At the opening night on Tuesday, September 6th, the awards were presented to exhibitors by Robert Julius.

The awards presented were: Gwendoline Beer Bowl – Paul Redvers; Eric Goddard Award – Paul Hardy.

Rosemary Marker Award – Sally Boom; Mitre Box Award – Tricia Tarr; Honiton Art Society Cup – Barbara Whitely; Maggs Award – Caroline Budd.

Ron Lawrence Bronze – Carolyn Barker; Weller Rose Bowl – Maureen Stone; and the Taylor Cup – Liz Lindsay.

Police advice on campsites

POLICE in Seaton have been busy carrying out property marking events and giving security advice at caravan parks in and around the town.

During the last two weeks of August, PCSOs Mike McGauley and Chris Bolsover visited several caravan parks in the Seaton and Beer area. During the exercise the PCSOs also spoke to holidaymakers.

PCSO McGauley said: "Given that this area is a popular caravan holiday destination, we thought it would be a good idea to visit the local sites during the holiday period to offer advice and to engage with both campsite owners and tourists visiting our area.

"Many visitors appeared impressed with what we are doing and will be contacting their own local neighbourhood teams to see if a similar initiative has been or can be set up in their area."

PCSO Bolsover added: "In addition to providing advice, we property marked around 50 mobile phones and 15 laptops. The campsites have been very supportive and we have been asked to run the initiative again in the spring.

"We have also been asked to return to the sites in the near future to permanently mark valuable site equipment.

"In the meantime, we are assisting the sites in setting up a local ring-around scheme whereby the camps will get in touch with each other and the police if they notice any suspicious activity, including strange vehicles driving through their sites."

Tony is the new town clerk

MEET Seaton Town Council's new town clerk, Tony Le Riche.

Mr Le Riche is pictured at his office in Seaton Town Hall.

As previously reported in *Pulman's View*, Seaton has been without a permanent clerk since David Mears left the post earlier this year.

Mr Mears was suspended from the role on full pay to allow an investigation to take place. Following the investigation Mr Mears resigned.

The nature of the alleged problem has not been revealed by the town council.

◆ NEW ROLE: Tony Le Riche

Bartlett's Farm SHOP

– Award Winning Sausages made on the Premises
– Fresh Bread Daily from Seaton
– Local Fresh Vegetables
– Milk & Cream from Yarty Valley Yarcombe
– Free Range Chicken
– Fresh Meat Counter

Taste of the West Awards 2011

We have just won TWO GOLD AWARDS AT THE TASTE of the WEST 2011 for TRADITIONAL PORK AND CRACKED BLACK PEPPER SAUSAGES.

COME AND SEE US

– Local Cheeses
– Free Range Eggs from Ottery St Mary
– Cooked Meats
– Local Wines & Beers
– Locally made Ice Cream From Otter Valley Monkton
– Locally Made Pies/ Quiches/ Scotch Eggs

OPENING TIMES
Monday - Closed, Tuesday to Friday 9.00am - 5.30pm
Saturday 9.00am - 5.00pm, Sunday 9.00am - 12noon

Find us at:
Hayne Farm, Gittisham, Honiton, Devon EX14 3PD (*On the Edge of Heathpark*)
01404 44375

Our farm provides the majority of the beef, lamb and pork or all from other local farmers.

FORDS
renewables

Generate power and income

Do you have a roof with a southerly aspect?

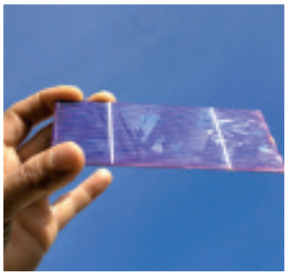

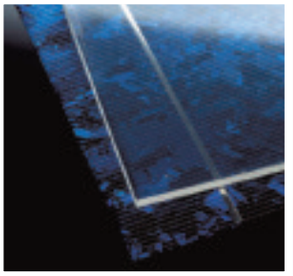

Get the facts, talk to Fords first

Live system working in our showroom – see it for yourself!

Beat the Government feed-in tariff reduction in April 2012

MITSUBISHI ELECTRIC PHOTOVOLTAIC SYSTEMS
APPROVED INSTALLER MCS

Call Now!
01395 571000
Free Parking
www.fords.co.uk
Alexandria Industrial Estate • Sidmouth • EX10 9HA

Don't get left out in the cold this winter!

We've teamed up with local advertisers to give you a list of businesses that will keep you safe and warm in the cold months ahead.

If you're interested in appearing on a feature with Pulman's View call Kelly on 01297 32634

DORSET FIREWOOD
CHEAP SEASONED FIREWOOD AVAILABLE
Hard and/or Soft wood
Bagged kindling
Free local delivery
DIFFERENT SIZE LOADS AVAILABLE
PLEASE CALL FOR DETAILS
07773 845 724 or 01297 35638

Keep warm, stay healthy and save money this winter!

1. Switching
Many people choose to leave their heating off as much as possible during the winter simply because they can't afford to heat their home.
It's essential to heat your home properly, especially if you have older people or children in your household as they're more vulnerable to illnesses caused by the cold. The best way to make savings on your energy bills, without having to suffer in the cold, is to switch supplier - it can save you as much as £200.

2. The right temperature
Turning your thermostat down by just one degree centigrade can save you 6% on your heating bills - around £30 a year. You probably won't notice the difference that this makes in your home, but if you do find that you're cold at home, rather than turning the gas up, simply set your boiler to come on a little earlier, that way you won't be cold while you wait for the house to heat up.

3. Layering
You might think this is an obvious one, but many people don't realise that the best way to keep warm is by wearing lots of thin layers of clothing, rather than just one bulky item. Slippers indoors are another great way of keeping you toasty, and it's also a good idea to wear a hat or headscarf outside, as lots of heat is lost through the head.

4. Eat right
Your body needs food to keep itself warm so what you eat can make a real difference. Try to eat a balanced diet, with hot dinners and don't forget that hot drinks can help too.

5. Exercise
A bit of exercise does wonders to get the blood flowing and keep you warm. However, you don't have to sign up at your local gym in order to keep fit; doing a little housework, like vacuuming, will keep you moving and help to keep you warm. Sitting for long periods of time makes you colder so you could try spacing activities out through the day, so that you can alternate between rest and activity.

6. Stop smoking
Since the smoking ban came into place, all smokers have to go out into the cold whenever they want to light up. But giving up has another way of keeping you warm too; smoking actually slows down your circulation so you'll get colder quicker.
The benefits of stopping smoking are huge - and fast. Within just eight hours of giving up your blood oxygen levels return to normal and circulation begins to improve after just two weeks - helping to keep you warm from the inside (Department of Health, 2006).

7. Keep warm at night
Many people forget the importance of keeping wrapped up and warm at night. You don't need to keep your heating running all night though. Just set it to come on about half an hour before you get up, and wear bedclothes and socks. You could also use a hot water bottle, or an electric blanket - though not together of course.

8. Close the windows
Don't have your heating running with your windows open at the same time. Many homes have radiators situated underneath windows, so if you have them open, you'll be losing your heat as quickly as your boiler can make more.
Also, cold air on the head at night has been proven to increase blood pressure so make sure that, even if you like fresh air in the house, you keep bedroom windows closed - especially at night.

9. Insulate your home
You don't need to double glaze your windows or spend hundreds of pounds having your cavity walls filled to make your house a warmer home - although it does help.
Hanging thick curtains on the front and back doors, and using cheap draught exclusion strips on windows and brushes on the bottom of doors keeps cold air out and warm air in so your boiler won't have to work as hard to keep you warm, and you won't have to work as hard to pay for all that gas you're burning.

10. Check your boiler
If your boiler is more than 10 years old it might need replacing. By law all new boilers fitted in the UK have to be energy-saving condensing boilers. These A-grade boilers are extremely efficient - using as much as 96% of their fuel - and can cut your heating bills by up to 40% a year, which can be as much as £200. definitely a good investment.

SEATON TYRE SUPPLIES
Your Local Independent Garage & Professional Tyre Dealer
Car & Motorcycle Tyres Supplied and Fitted.
Plus Exhausts, Batteries & Brakes
Tel: 01297 23881
6 Riverside Workshops, Harbour Road, Seaton

pw energy
SEVEN years parts & labour Warranty on selected boilers
For more information call
Tel 01297 552907
Unit 2b, Colyton Business Park, Wheelers Yard, Colyton, Devon, Ex24 6DT. Email info@pw-services.co.uk

Great for building snow men, but not for our driving conditions!

Extreme weather conditions and icy roads can make driving more difficult, especially in winter. By following the Highways Agency's advice you can help to make your journey safer and reduce delays for everyone.

Be prepared for bad weather

Make sure you don't get caught out when severe weather strikes.

Check and service your vehicle

You can reduce your chances of breaking down by regularly servicing your car.

You should also:

• Top up anti-freeze and screenwash

• Check for wear and tear on wiper blades (replace them as soon as they start to smear rather than clean windows)

• Make sure your battery is fully charged (batteries last between two and four years - replace yours if it's no longer reliable)

• Keep tyre pressure at the manufacturer's recommended level and check you have at least 3 millimetres of tread

• Wipe dirt and spray off headlamps and make sure all bulbs are working

Carry an emergency kit, a basic kit should include:

• Map

• Jump leads for the car battery

• Torch

• Warning triangle

• Ice scraper and de-icer

• First-aid kit

• Warm clothes

If you are planning a long trip or if severe weather is forecast, you may want to add:

• A shovel (if there's a chance of snow)

• A pair of boots

• A blanket

• Any medication you need to take regularly

• Food and a thermos with a hot drink

Sunglasses are useful too, because of the glare in snowy conditions.

Plan your journey and check weather and travel advice

Ask yourself whether you really need to travel or if you can delay your journey until conditions improve.

If you must travel, plan your journey carefully.

Before you set off:

• Check live traffic information online or by calling the Highways Agency live traffic information service on 08700 660 115 (England only) - be prepared to delay your journey or change your route

• Plan your route, including breaks at service areas if you are doing a long motorway journey

As you travel:

• Listen to travel news and weather on local radio (if you have a digital radio set it to Traffic Radio)

• You can check conditions on the road ahead using Highways Agency Traffic Information Points at service areas and other venues

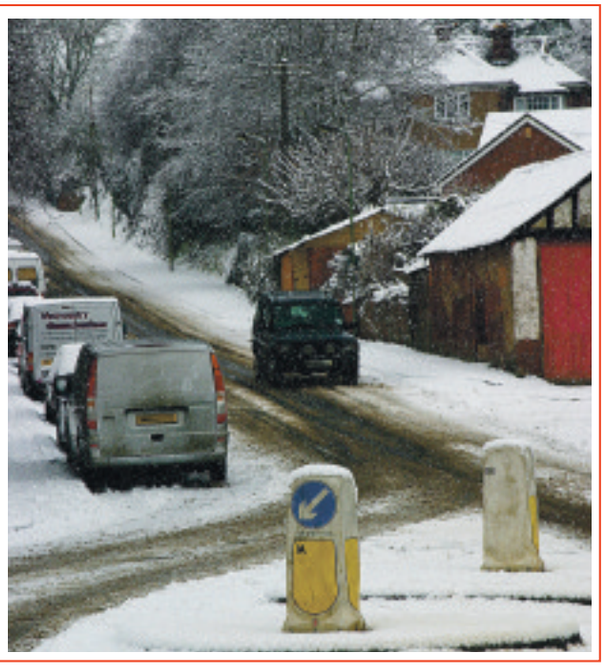

REMEMBER LAST WINTER

Pace Fuelcare

You should have ordered when I reminded you!

ORDER EARLY

To ensure you have a full tank Of heating oil before winter sets in

Call Pace Fuelcare Honiton 01404 891130

www.pacefuelcare.co.uk

Quote: TNS/11

TNS/11

This year's Fayre will follow our traditions and maintain the unique medieval theme once again

THE fayre will commence on Saturday September 24 with the procession from The Elms in Colyford led by the Exeter Morris Men with the Mayor of Colyford Mr John Mills and His Lady Vicky.

Arrangements for the procession have been tortuous this year but we are confident all the stringent regulations will be met.

Many of our regular supporters return again to the Springfield on Seaton Road including the Plymouth Medieval Dancers, Sarah Shoesmith with her circus tricks; Mere Down Falconers are bringing their wonderful birds of prey, Windwhistle Archers will join us to take care of the archery range.

Woodruffe school Early Music group will provide the music to promote the medieval atmosphere and the Sutton Household return again this year in their fine costumes.

Our traditional Mummers play is in rehearsal and a new young dragon will take the stage!

All the usual refreshments ale, cider, elderflower champagne, apple pies the ram roast and much more will be available

The Colyford Goose Fayre was revived in 1980 under the leadership of Colin Pady and has been held every year since then on the Saturday closest to Michaelmas.

In the early days the fayre was held in the grounds of the Old Manor Hotel but when that site was developed the fayre moved to the present site of Springfields, on the Seaton Road, thanks to the kindness of the Dupee and later the Pountney families.

A large number of villagers and friends dress in medieval costume and form a procession starting at the Elms. This colourful procession of many hundreds of people follow the Mayor of Colyford and his lady down to Springfield to the accompaniment of much music and jollity from the Mummers and the many providers of medieval music.

The fayre always tries to maintain it's medieval setting. Goods are sold under tents and various produce is available - honey, pancakes, ram-roast, pottery, leather - and of course beer, tea and cakes. Numerous medieval style skills are on show with metalwork, bodging, thatching and archery as well as childrens entertainment in the quintain and the greasy pole.

Among the entertainers there are mummers, strolling players, dancers and, the highlight of the afternoon, the mummers play. Local residents perform this play, written and produced by Jean Wakefield, in a light-hearted and humorous manner and it is always very well received by the locals. The afternoon always finishes with an auction of geese. Lately this has become a mock auction as over the years it was found that many people were not keen on obtaining a live goose, which obviously entailed killing, plucking and drawing before it could be enjoyed at the table.

The fayre has become a major feature in the local area and several thousand people attend every year. Any profits from the fayre are used for the village and some local organisations also benefit. From the outset it was decided that the aim of holding the fayre was not to make unwarranted profit but to hope to gain enough to stage another fayre in the following year, for the benefit of all the local people.

Procession through the village starts at 2pm, fayre opens at 2.30pm. Entry £3 per person, children accompanied by adult under 14 free, join in the fun! Medieval dress is optional. Visit www.colyfordvillage.co.uk/goose.html for more details.

Est. 1985
CRW
Accountants and Business Consultants

Proud sponsors of:

- Colyton Football Club
- Colyton Vintage Tractor Run
- Colyton Youth Football Tournament

CRW Accountants Ltd

"The personal, professional approach to your business, accounting and taxation needs"

Whether you are already in business or, want to start up your own business, we can help you to maximise your income and minimise your outgoings. We also provide a one-stop service for Tax Returns completion including home visits.

. . . Wishing Colyford Goose Fayre every success.

CONTACT:-
Christopher Way BA, MSc, AIA, AFA, ICPA, Dip. Bus.
Hayley Perham BA (Hons.), AFA, FMAAT, ATT(Tax).
On
01297 553286
FOR A FREE DISCUSSION

CRW CRW

Pulman's View From

Promote your business with in our five weekly titles. Pulman's view from Colyton & Colyford, Seaton & Beer, Axminster, Honiton and Ottery St Mary

Call Julie 01297 32592 or email julie@tindlenews.co.uk

Wishing Colyford Goose Fayre every success

www.axminster-today.co.uk

Colyford Butchers Ltd.
01297 553334

Local quality meat and personal friendly service. Specialising in own make sausages and burgers.

Find us on Swanhill Road, next to the Post Office.

A welcome awaits all new and existing customers

Wishing the Goose Fayre every success

Everything for the weekend

DIARY DATES

Tuesday, September 20th
AXMINSTER: Practical cookery demonstration and advice for health with experienced cook Paula 10.30am-noon. Just come along, no need to book and it's FREE. Held at our shop 'No HALFF Measures' South Street, Axminster. Tel:01297 631378
CREWKERNE: At the Henhayes Community Centre, Crewkerne, 10am-12.30pm social group for older more frail people, who still like a laugh and a chat. Lunch £5.50 with a cup of tea/coffee. Quiz/Bingo. Transport available. Tel: 01460 74340.

Thursday September 22nd
CREWKERNE: At The Henhayes Community Centre, Crewkerne 10am-11am over-50s Keep Fit (and have a laugh). £3 session (members £2). Lunch available but must be booked by 10.30am. Tel: 01460 74340.

Friday, September 23rd
AXMINSTER: Prize Bingo and Cash Flyer, organised by Rainbow Playgroup, Cloakham Lawns 7.30pm for 8pm. Tel: 0129735956
CREWKERNE: Country Market at the Henhayes Community Centre, 9am-11.30am. All fresh local produce. Vegetables, cakes, bread, flowers and more.

Saturday, September 24th
UPLYME: Table-top sale, Uplyme Village Hall 11am. Royal British Legion Women's Section. Tel: 01297442435.
CREWKERNE: At the Henhayes Community Centre 9.30am-12.30pm, tea/coffee with a cake £1.50. Open to all.

Saturday, October 1st
MUSBURY: Harvest Supper and dance with The Crooked Furrow band, Musbury Village Hall, 7.30pm, organised by Musbury Church. Tel: 01297552711.

ON THE BEAT IN BRIDPORT

MUSIC

THE BEAT (above) will be on stage at The Electric Palace in Bridport on Saturday, October 22nd.

The group's hits include Mirror in the Bathroom, Save it for Later and I Confess.

Fresh from performing at festivals all summer, the band are looking forward to getting the crowd dancing in Bridport with melodies and toe-tapping rhythms, seamlessly incorporating styles and influences ranging from reggae and ska right through to pop, soul and funk.

The Beat were formed in 1978, and the current line up consists of Ranking Roger, Everett and Neil Deathridge, along with of Matt Godwin, Tony O'Donnell, Andy Pearson and Dave 'Blockhead' Wright.

Saturday 22nd October 2011 7.30pm
The Electric Palace, Bridport
www.electricpalace.org.uk
Tickets from Bridport Tourist Info Centre 01308 424901
www.seetickets.com www.gigantic.com
Tickets £15 in advance.

OUT & ABOUT

● ON the opening day of Lyme Artsfest week last Saturday (September 17th) Axminster Artisans were due to hold a one-day art and craft show in Woodmead Halls, Hill Road, Lyme Regis.

People who appreciate handmade art and crafts browsed the work of 19 local artists and crafters selling their quality products at the festival.

Meanwhile, children enjoyed supervised art and craft projects in the small hall, and having their faces beautifully painted or having a portrait drawn by a professional artist.

● THE Dunkeswell Farmer's Market will take place on Saturday, October 8th.

The event will run from 10am until noon and will be held at the Throgmorton Community Hall.

Fresh local produce, plants, crafts and local services will be available.

Refreshments will also be available during the market.

TO ADVERTISE HERE CALL THE SALES TEAM NOW ON 01297 32601

FREE Everything for the weekend DIARY DATES listings form

Event .....
Date .....
Time .....
Venue .....
Town/village .....
Organised by ..... Tel no .....

Send your Diary Dates Listings to:
Pulman's View, Tindle House, South Street, Axminster, Devon EX13 5AD
Email: diarydates@tindlenews.co.uk

Or email the above information to: diarydates@tindlenews.co.uk

Please note: *This is a free service and, whilst we endeavour to include all entries, we cannot guarantee all listings submitted will be published. Please use one form per event you wish to submit.*

WE ARE UNABLE TO TAKE DIARY DATES LISTINGS OR QUERIES OVER THE PHONE
Deadlines for postal and email entries is Wednesday 12noon

Mob-handed students

STAGE

COLYTON Theatre Group's contribution to Colyton Carnival Week was a double-hander of a production by students from its annual summer school, plus a supporting contribution from some of its more senior members.

This year the students were faced with a production of Bugsy Malone by Alan Parker.

Ably led by tutor Denis Noonan from the renowned Italia Conti school, with contributions from older students such as Alex Hall, who also directed, and Jessica Barrett, who also choreographed the production, the company enthusiastically and professionally entertained us with the classic songs that are so much part of the stage production and the film.

Their all-round performance in both vocal and dramatic aspects displayed huge degrees of talent and confidence and bodes well for their future. No doubt we shall see many of them again in this year's pantomime.

Once again directed by Lyn Henley, the more senior members gave us Mobsters and Money, with the ladies and gentlemen of the chorus performing both collectively and by themselves a selection of songs and readings enjoyed by all.

The final number, a version of Shirley Bassey's Big Spender, performed by the whole company but including the gentlemen in various forms of dress, was hilarious.

THIS SPACE COULD BE YOURS
To advertise on the Leisure Review call Louise on 01297 32601
or email louise@tindlenews.co.uk

CONTACT THE NEWS TEAM ON 01297 631120

Everything for the weekend

Cary's breath of fresh Eyre

JANE EYRE (PG)

THE Bronte sisters are back in fashion this autumn.

November heralds Andrea Arnold's eagerly anticipated adaptation of Wuthering Heights, distinguished by the casting of James Howson as the first black actor to portray Heathcliff on the big screen.

Meanwhile, director Cary Joji Fukunaga spoils us with his artfully composed version of Charlotte Bronte's timeless romance, the first film version of Jane Eyre since Zeffirelli paired Charlotte Gainsbourg and William Hurt as the lovers across the social divide.

Fukunaga chose Mia Wasikowska as the much abused heroine and is rewarded with a deeply moving and emotionally wrought performance.

With a single mournful look into the camera, the fast-rising Australian actress conveys all of the unspoken desires and shattered dreams of a young woman who has survived as much by her wits as by good fortune.

She is both beautiful yet ghostly pale, flushing with colour when Jane experiences the first pangs of love.

Michael Fassbender proves a sexy and brooding Rochester, who falls under Jane's spell but conceals a terrible, dark secret that could poison their relationship for ever.

Fukunaga's colour-bleached film opens with Jane (Wasikowska) fleeing Thornfield Hall in tears. Here she has been employed as governess for Adele Varens (Settbon Moore), the young ward of Edward Rochester (Fassbender).

Stumbling across the moors, she seeks refuge with clergyman St John Rivers (Jamie Bell) and his sisters Diana (Holliday Grainger) and Mary (Tamzin Merchant) at Moor House.

As Jane recuperates, she recalls her turbulent past.

She remembers her childhood as a 10-year-old (Amelia Clarkson) with her cruel aunt Mrs Reed (Sally Hawkins).

"She has a heart of spite and she is full of wickedness," Mrs Reed tells Mr Brocklehurst (Simon McBurney), the sadistic headmaster of Lowood charity school, who spirits Jane away to her grim fate.

A friendship with a sickly girl, Helen Burns (Freya Parks), stiffens Jane's resolve and once she comes of age, she finds employment at Thornfield, where housekeeper Mrs Fairfax (Dame Judi Dench) welcomes her warmly.

Fleeting romantic notions with Rochester are extinguished with the arrival of Blanche Ingram (Imogen Poots), who the downstairs staff believe will become the master's wife.

However, something wicked lurks in the upstairs attic.

Elegantly adapted for the screen by Moira Buffini, Jane Eyre condenses the source novel into two hours of yearning and regret.

Wasikowska and Fassbender lead an exemplary ensemble cast, including Dench as a bustling maternal figure and Hawkins as a tight-lipped lady of the manor, who can turn a room icy cold with a single withering glance.

Fukunaga's camera sweeps over the foreboding locations, lashing his lead actress with enough wind and rain to match the emotional battering meted out by Mrs Reed and Mr Brocklehurst.

Jane is a survivor and we will her on through every faltering step.

cinema

From Friday, September 16th until Thursday, September 22nd

REGENT, LYME REGIS

JANE EYRE (PG)
Daily (exc Wed): 7.45
Wed: 8.00
Sat/Sun: 4.45, 7.45
Thurs: 3.00, (7.45)

SPY KIDS 4; ALL THE TIME IN THE WORLD:3-D (U)
SAT/SUN: 2.35

RADWAY, SIDMOUTH

TINKER, TAYLOR, SOLDIER SPY (15)
Daily: 7.45
Sat/Sun: 4.35, 7.45
Wed: 2.45, 7.45

SPY KIDS 4; ALL THE TIME IN THE WORLD:3-D (U)
Sat/Sun: 2.20

NEXT: JANE EYRE (PG)

SAVOY, EXMOUTH

THE CHANGE-UP (15)
Daily: 3.10, 5.50, 8.20

JANE EYRE (PG)
Daily: 2.50, 5.25, 8.00

FRIENDS WITH BENEFITS (15)
Daily: 3.30, 8.30

THE INBETWEENERS (15)
Weekdays: 6.20
Sat/Sun: 1.15, 6.20

THE SMURFS (U)
Sat/Sun: 12.40

SPY KIDS 4: ALL THE TIME IN THE WORLD (PG)
Sat/Sun: 1.05

0871 230 3200 or visit www.scottcinemas.co.uk

Bouncy World

Prices for our range start from just £45 and are suitable for adults & children. The inflatables are available for Private venue hire, or you can use our function suite to host your party where an hourly rate is charged and multiple castles can be used.

*Princess Castle 12ft x 12ft
*Let's Party Castle, 15ft x 18ft,
*Jungle Dome 15ft x 15ft,
*Football Fever Shoot out 20ftx20ft
*Simpsons obstacle course 40ft
*Inflatable slide 21ft

6 Types of Inflatables

Bouncy World
Hills Farm, Whitford Road, Kilmington, Devon
EX13 7NS Tel: 07736 485883

MILLWEY RISE F C

Opening Weekend at Cloakham Lawns

Saturday 1st October
2pm Ist Team V Perry Street Res
4.15pm Reserves V Shepton Beauchamp Res
Followed By A Disco

Sunday 2nd October 2011
10.30am Under 10's V Perry Street
11am Under 13's V Axminster U13's
2pm Veterans V Heart F M

MILLWEY Rise Football Club are opening a new chapter in their 53 year history when they play their first games on their new pitches at the Cloakham Lawn Sports Centre over the next weekend.

On Saturday at 1.15pm the present Chairman Doug Thompson will cut the ribbon to official open the new ground. The first game which will see the first team take on Perry Street Reserves at 2pm with the reserves playing Shepton Beauchamp Reserves at 4.15pm.

On the Sunday will see the newly formed Youth section will commence at 10.30am with the Under 10's playing Perry Street and the Under 13's play local rivals Axminster at 11am, this will be followed by the Veterans playing a team from local radio Heart F M at 2pm.

The club are hoping for as many former players as possible to come down over the weekend to support the club in their new venture as they did when Millwey played their last game on the famous Millwey slope.

Also in attendance will be Mayor of Axminster, Andrew Moulding and Joss Dutfield from Axminster Carpets plus representatives from the Devon FA have been invited.

CALL THE SALES TEAM NOW ON 01297 32601

Make and Munch

Free cookery sessions for parents/carers of young children at

Axminster: Methodist Church Hall, Lyme Road, Axminster

First session: Friday 16th September 10.15 am - 12.45 pm; then 14th October, 11th November, 9th December, 13th January 2012, 10th February 2012

Also sessions starting soon in Lyme Regis, Honiton & Chard; call 01297 631782

Reg. Charity No: 1121605 www.halff.org.uk

LOTTERY FUNDED

NEVER MISS OUT. YOU CAN NOW READ *PULMAN'S VIEW* ONLINE FOR FREE AT www.axminster-today.co.uk

Ridgeway Inn can cater for functions, food and more...

WHETHER you are looking for a relaxing break, a room for the night or a romantic wedding venue, the Ridgeway Inn at Smallridge in Axminster is in the perfect location.

If you wish to relax, to entertain or to dine in style, Kevin and Carole are on hand for your personal service and to make your experience special.

The Ridgeway has been awarded three stars by Visit Britain in the small hotel category.

We have an assortment of dining areas. The Rafters Restaurant is a large and spacious room suitable for weddings, parties, family gatherings or business events, the restaurant offers privacy for large scale groups and events whilst retaining a cosy atmosphere for dining couples.

The Dining Room offers a luxurious 1920's feel whether you are dining with friends or relaxing by the stove with a coffee after your meal.

For that exclusive dining experience book the Granny's Parlour to enjoy an early 1900's, late Victorian atmosphere for an intimate experience for groups of 2 to 6.

For al fresco eating the Chapel Garden is perfectly suited with lovely views. Sample menu includes Battered Mushroom fritters with Garlicy mayo, or a Fishy Salad Platter, more details are available from our website.

There are various guest rooms available at the Ridgeway Inn to suit all tastes.

Our Cherry room is sumptuous, decorated in a late Victorian Bohemian style, with bespoke bedroom furniture made from solid cherry wood, and includes a king size bed. The piece de resistance is the en-suite bathroom. A free-standing, Victorian style, roll top bath, with rain shower over. This room has been designed to present a very decadent feel.

Our Ash Room is a stylish and contemporary room of neutral colours. It offers fantastic views over the village of Smallridge and beyond into the East Devon countryside.

The en-suite bathroom contains a bath with shower and is similarly decorated in a contemporary style.

The Oak Room is large and has three windows looking out on to wonderful views of the countryside. It is decorated in a 1930's monochrome style with occasional flashes of red. This room contains a super king size bed and a modern wall-mounted fire.

The colour scheme continues into the bathroom, which houses a large contemporary bath, with a rainwater shower and double wash basins.

The Beech room has been designed to a modern standard with a country classic feel and features a comfortable super king-size bed. This is a large room with an excellent view across the valley to Hawkchurch.

The en-suite bathroom is cosy and warm, featuring a large bath with shower and includes a real fireplace.

If you have any queries please visit the webiste at www.ridgewayinn.co.uk or contact the inn on 01297 32171.

BRINGING READERS THE BEST LOCAL NEWS EVERY WEEK

THE HEATHFIELD INN
SEPTEMBER & OCTOBER SPECIAL DEALS
Free bottle of House wine!
Foster's & GK IPA £2.60 Per Pint
During live Premier League matches
Two main carveries for £12.99
Every Sunday • Offers run Sept - Oct 15 2011

THE RED COW
The local pub serving the local community for generations
Home cooked food served daily
12 noon - 2.30pm & 6pm - 9.30pm
Taking bookings for Christmas
High Street, Honiton
Tel 01404 47497

The Kingfisher Free House
Dolphin Street Colyton
Devon EX24 6NA
• Real Ales
• Good Food
• Beer Garden
Tel 01297 552476

Kevin and Carole welcome you to the Ridgeway

Open every day for lunches and evening meals
Mon & Tues limited opening so please reserve your table

Lunches, bar snacks, evening meals, or just call for a drink and sit by the cosy log fires.
Dishes from £8-95
New Autumn menu available every lunch and evening.
Traditional Sunday lunches
Using the finest local produce..

Celebrating weddings & civil ceremonies, anniversaries, parties & birthdays, menus available. All occasions catered for and menus to suit all pockets, just let us know.

Sample Christmas menus available
2 courses from £14-95
All enquiries & reservations tel:01297 32171
www.ridgewayinn.co.uk

Fri 28th October pie and pudding night in aid of Exeter leukaemia fund.

RIDGEWAY
SMALLRIDGE, AXMINSTER

FANTASTIC VALUE TRAVEL OFFERS

Canary Isles & Madeira Cruise

From Falmouth on board Ocean Countess

Cruise south from Falmouth in search of sunshine and the warm waters surrounding the glorious 'Fortunate Isles' and the 'Floating Garden', with calls in Portugal, Morocco, Spain and fir Dublin to add to the enjoyment of this wonderful Autumn cruise.

Includes ● Return coach transfers available from Birmingham, Bristol, Taunton, Exeter, Torquay and Plymouth ● 13 nights' full board accommodation on board Ocean Countess based on two people sharing a twin cabin ● A superb programme of stylish entertainment ● Informative guest lectures ● Fascinating ports of call: Leixoes for Oporto, Agadir (Morocco), Arrecife (Lanzarote), Las Palmas (Gran Canaria), Funchal (Madeira), Lisbon, Vigo (Spain), Dublin ● Excellent service from an attentive crew ● Traditional British and International full-board cuisine ● Afternoon tea and late night snacks ● A wide range of on-board leisure facilities ● Sensational discounts are also available on higher cabin categories. Please call or see our website for details *NB Fares exclude gratuities

WAS From ~~£949.00~~ NOW From **£649.00**

Departs 13 October 2011

4★ Best of The West End

All the magic of London's Theatreland, plus a night in a luxury hotel!

Includes ● Return coach travel & West End transfers ● One night's B&B at the four-star Hilton Hotel, Watford, Coppid Beech, Bracknell or Thistle St Albans ● An evening ticket from a superb choice of top shows ● Time in Central London for shopping and sightseeing ● Hotel based representation

From **£99.00**
Departures until February 2012

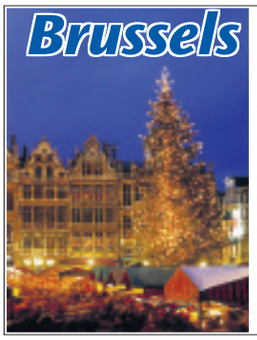

& Bruges Christmas Markets

Visit two of Belgium's most famous cities and soak up all the magic of their enchanting Christmas markets!

Includes ● Return coach travel and Channel crossings ● Two nights' B&B at a comfortable hotel in the Brussels area ● A full day in Brussels for the Christmas Market ● A visit to Bruges' Christmas Market ● The services of a Tour Manager

From **£135.00**
Departs 25 November 2011

New Year at Disneyland® Paris

Includes ● Return coach travel & Channel crossings ● Two nights' B&B in a comfortable hotel within easy reach of Disneyland Paris ● One-Day Ticket to either Disneyland® Park or Walt Disney Studios® Park (upgrade to a Hopper Ticket available) ● The services of a Newmarket representative

Adults from **£179.00** Kids from **£125.00**
Departs 30 December 2011

Soulicious

Live at the Birmingham LG Arena NEC

Includes ● Return coach travel ● 1 night's B&B at a good quality hotel in the Midlands area ● A second priced ticket for the Cliff Soulicious concert at the Birmingham LG Arena NEC (a top price ticket is available for a supplement) ● Return hotel to venue transfers ● A visit to Stratford-upon Avon, or a similar place of interest/shopping on Day 2 (subject to your route home) ● Tour Manager services

From **£199.00**
Departs 22 & 23 October 2011

Cirque Du Soleil - Totem

Cirque du Soleil at the Royal Albert Hall is a rare treat.

Includes ● Return coach travel ● 1 night's B&B at a 3★ hotel in the Heathrow/Slough area ● A circle ticket for Totem performed by the Cirque du Soleil at The Royal Albert Hall (ticket upgrades available at a supplement) ● Time for shopping in the January Sales and sightseeing in central London ● Visit to Windsor ● Tour Manager services

From **£129.00**
Departs 28 January 2012

In Austria

Enjoy a magical Christmas amongst Austria's snow capped peaks and crystal clear lakes.

Includes ● Return Channel crossing ● 4 nights' half-board in a carefully selected hotel in Austria's Salzkammergut region ● 2 nights' en route accommodation in a comfortable hotel on a B&B basis in the Rhine area of Germany ● Visit to the 'Sound of Music' city of Salzburg on Day 3 ● Christmas Day Dinner with half a bottle of wine per person ● Coach travel throughout ● Tour Manager services

From **£399.00**
Departs 22 December 2011

The British Military Tournament

Combines the breathtaking displays and traditional favourites of the world-famous Royal Tournament into a new 21st century show.

Includes ● Return coach travel ● Overnight accommodation in a good hotel in the Greater London/Heathrow area ● A ticket for The British Military Tournament at Earls Court (upgrade tickets available for a supplement) ● Time to shop and sightsee in London ● Tour Manager services

From **£129.00**
Departs 3 December 2011

Ludlow Medieval Christmas Fayre

Romantic Ludlow Castle, provides the perfect setting for the fun-filled Ludlow Medieval Christmas Fayre!

Includes ● Coach travel throughout ● One night's B&B at a good hotel in the Midlands area ● Admission to Ludlow Castle and the Medieval Christmas Fayre ● A visit to Stratford-upon-Avon ● The services of a Tour Manager

From **£89.95**
Departs 26 November 2011

Michael McIntyre Live

at the NIA Birmingham

Includes ● Return coach travel from the local area ● One night's bed and English breakfast accommodation at a good quality hotel in the Midlands area ● A seated ticket to see Michael McIntyre live at The NIA Birmingham ● Coach transfers between your hotel and The NIA Birmingham ● A visit to Stratford-upon-Avon on day two ● The services of a Tour Manager

From **£139.00**
Departs 22 September 2012

FOR A BROCHURE COMPLETE THE COUPON & SEND TO: NEWMARKET HOLIDAYS, FREEPOST KT2720, WORCESTER PARK, KT4 8BR (NO STAMP REQUIRED).

Or Call Our Holiday Hotline Quoting Advert Code TCW: 0843 316 1166 (calls cost 4p per minute)

Visit our website www.newmarket.travel/tcw

or request a brochure online at: www.newmarketbrochures.co.uk/tcw

NEWMARKET Holidays

ABTA

PLEASE TICK FOR BROCHURE(S) REQUIRED:

- ☐ Canary Isles & Madeira TCW TQW
- ☐ Best of the West End TCW BEC
- ☐ New Year at Disneyland® TCW PDO
- ☐ Brussels & Bruges Markets TCW BRL
- ☐ Cliff Richard Live TCW CBO
- ☐ Cirque Du Soleil's Totem TCW CQD
- ☐ Christmas in Austria TCW AXZ
- ☐ British Military Tournament TCW BMT
- ☐ Ludlow Medieval Fayre TCW LMF
- ☐ Michael McIntyre Live TCW MKF

Name ADVERT CODE: TCW
Address
Postcode Tel
Email

ORGANISED BY NEWMARKET PROMOTIONS & AIR HOLIDAYS LTD • ABTA V787X • ABTA V7812 • ATOL PROTECTED 2325 • SINGLE SUPPLEMENTS APPLY

FANTASTIC VALUE TRAVEL OFFERS

BUY ONE, GET ONE HALF PRICE!

4★ Hidden Portugal

Take advantage of this very special late deal enjoy a week-long stay on the beautiful Costa Verde, during which you'll enjoy three included excursions, to the fabled wine city of Oporto; to the coastal resorts and hilltop towns of the Minho, and finally to the beautiful Peneda Gerês National Park. Other optional excursions during the week include exquisite Braga, the former Portuguese capital, and across the border into Spain, the breathtaking pilgrimage centre of Santiago de Compostela. Book now and take advantage of these sensational prices!

Includes ● Return specially chartered flights to Oporto direct from Exeter ● Return airport to hotel transfers ● Seven nights dinner, bed & breakfast accommodation at the four-star Estalagem Santo André ● Excursions to Oporto, Viana do Castelo & Valenca do Minho and Vinho Verde ● The services of a Tour Manager in resort ● Please quote promotional code: **ZHRDFP**

From £634.00
Departs 3 October 2011

Berlin's Christmas Markets

With over 60 fun-filled markets, glorious Berlin is a perfect choice for a festive break!

Includes ● Return Economy Class flights ● 3 nights' B&B at the 3★ Arcadia Hotel (4★ Golden Tulip Berlin – Hotel Hamburg available at a supplement) ● 1 suitcase per person allowance ● Guided city tour ● Airport-hotel transfers ● Tour Manager services

From £319.00
Departs Nov & Dec 2011

The Birmingham Tattoo

Experience the history, pomp & pageantry of the Birmingham Tattoo this Christmas!

Includes ● Coach travel throughout ● One night's bed and English breakfast accommodation at a good hotel in the Midlands area such as the Novotel, Coventry ● A seat for the Birmingham Tattoo (upgrades available at a supplement) ● A visit to Birmingham's Christmas Markets ● The services of a Tour Manager

From £99.00
Departs 10 December 2011

Brussels & Bruges Christmas Markets

Visit two of Belgium's most famous cities and soak up all the magic of their enchanting Christmas markets!

Includes ● Return coach travel and Channel crossings ● Two nights' B&B at a comfortable hotel in the Brussels area ● A full day in Brussels for the Christmas Market ● A visit to Bruges' Christmas Market ● The services of a Tour Manager

From £135.00
Departs 25 November 2011

Cliff Richard Soulicious

Live at the Birmingham LG Arena NEC & the Nottingham Classic FM Arena

Includes ● Return coach travel ● 1 night's B&B at a good quality hotel in the Midlands or South Yorkshire area ● A second priced ticket for the Cliff Soulicious concert at the Birmingham LG Arena NEC or the Nottingham Classic FM Arena (a top price ticket is available for a supplement) ● Return hotel to venue transfers ● A visit to the Stratford-upon Avon, Peak District, or a similar place of interest/shopping on Day 2 (subject to your date & route home) ● Tour Manager services

From £199.00
Departs 15, 22 & 23 October 2011

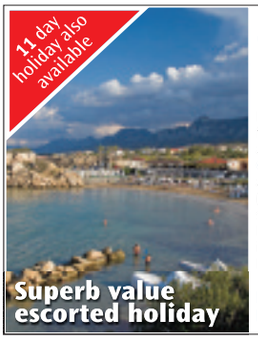

Cyprus Winter Sun

Includes ● Return flights to Cyprus from Bristol ● 1 suitcase per person allowance ● Airport to hotel transfers ● 7 nights' half-board accommodation at the 3★ Dionysus Hotel, Paphos (upgrade 3 & 4★ hotels available at a supplement) ● Half-day guided tour of Paphos ● Full-day guided excursion into the Troodos Mountains ● Tour Manager services

From £349.00
Departs Nov, Dec '11 & Jan-Mar '12

Hadrian's Wall

& Cumbria's Coastal Railway

Travel on Cumbria's Coastal Railway, explore Hadrian's Wall & the surrounding area with visits to Corbridge Roman Town & medieval Hexham.

Includes ● Coach travel throughout ● 3 nights' B&B at a good hotel in Carlisle ● 3 course evening meals ● Single rail journey from Carlisle to Ravensglass ● Entrances to Chester Roman Fort & Corbridge Roman Town ● A tour of the Lake District ● A visit to Hexham ● Tour Manager services

From £239.00
Departs 23 September 2011

Jersey's Christmas Markets

Spend a festive few days in delightful St Helier, enjoying the island's special seasonal atmosphere.

Includes ● Return flights to Jersey from Exeter & Bristol ● One suitcase allowance per person ● 3 nights' B&B at the 3★ Hotel Mayfair, St Helier (Upgrade to the 4★ Hotel Pomme D'Or is available for a supplement) ● Half-day guided island tour ● Return airport-to-hotel transfers ● Tour Manager services

From £305.00
Departs December 2011

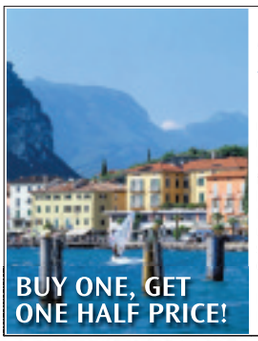

Lake Garda

Sparkling Italian Jewel

Book now to take advantage of this sensational late deal and rest, relax and explore in one of Italy's most charming settings!

Includes ● Return flights to Italy direct from Bristol & Exeter ● Return airport to hotel transfers ● 7 nights' B&B at the 3★ Hotel Centrale (half board & a range of upgrade hotels and resorts are available at supplements) ● A Tour Manager ● Please quote promotional code: **ZHRDFP**

From £464.00
Departs 9 October 2011

The Olympic Park

& London's Historic East End

Visit London's magnificent Olympic Park before it opens for the Games in 2012.

Includes ● Return coach travel ● One night's bed and continental breakfast accommodation at a comfortable hotel in the Docklands area ● A visit to the Olympic Park including access to the VIP Olympic Park Viewing Gallery ● A visit to Greenwich ● A guided walking tour of London's historic East End ● The services of a Tour Manager

From £99.95
Departs 11 Sep 2011 & 20 Jan 2012

FOR A BROCHURE COMPLETE THE COUPON & SEND TO: NEWMARKET HOLIDAYS, FREEPOST KT2720, WORCESTER PARK, KT4 8BR (NO STAMP REQUIRED).

Or Call Our Holiday Hotline Quoting Advert Code TCW: 0843 316 1166 (calls cost 4p per minute)

Visit our website www.newmarket.travel/tcw

or request a brochure online at: www.newmarketbrochures.co.uk/tcw

NEWMARKET Holidays

ABTA

PLEASE TICK FOR BROCHURE(S) REQUIRED:

- ☐ Four-Star Hidden Portugal TCW LNX
- ☐ Berlin's Christmas Markets TCW BXJ
- ☐ The Birmingham Tattoo TCW BTI
- ☐ Brussels & Bruges Markets TCW BRL
- ☐ Cliff Richard Live TCW CBO
- ☐ Cyprus Winter Sun TCW CYT
- ☐ Hadrian's Wall TCW HAD
- ☐ Jersey's Christmas Markets TCW JCT
- ☐ Lake Garda TCW OZG
- ☐ The Olympic Park TCW OLP

Name _____ ADVERT CODE: TCW

Address _____

Postcode _____ Tel _____

Email _____

ORGANISED BY NEWMARKET PROMOTIONS & AIR HOLIDAYS LTD • ABTA V787X • ABTA V7812 • ATOL PROTECTED 2325 • SINGLE SUPPLEMENTS APPLY

Job Vacancies

To advertise call Julie 01297 32592 or email julie@tindlenews.co.uk

Musbury Community Primary School

Church Hill, Musbury, Axminster EX13 8BB
(Roll: 47)

P/T Teaching Assistant and Mealtime Assistant

TA: £6.63 per hour, MTA: £6.30 per hour

This is a combined post of TA and MTA. Consideration will be given to separation of posts if there are suitable applicants.

Are you reliable, hardworking and good-humoured? We are looking for an enthusiastic and flexible individual who is an effective communicator and is willing to work with professionals, sharing our high expectations of pupils in and out of school in an environment where all pupils and staff take pride in their work. You will need to be able to assist the teacher in delivering high-quality lessons, be keen to develop your skills, use technology and be an effective team player. You will be required to support all children, including working with groups and on a one-to-one basis where applicable. Experience or familiarity of working with children who have learning and communication difficulties is desirable but not essential. You will work 18 hours per week (over five days), 38 weeks per annum as a TA and three hours per week (over three lunchtimes), 38 weeks per annum as an MTA.

Please visit our website
www.musbury-primary.devon.sch.uk

An application form and further details (large A4 size SAE) are available from the Headteacher at the above address or from our website. Closing date: 26/09/11. Interview date: 04/10/11.

Devon County Council is committed to safeguarding and promoting the welfare of children and young people, and expects all staff and volunteers to share this commitment. A CRB disclosure is required for this post.

Devon County Council

CRW

Accountancy Technician

A full time vacancy exists within a busy Accountancy practice located in Colyton, Devon.
Would suit a person looking to gain experience and progress with a career in Accountancy.

The successful applicant will be responsible for Accounts preparation, VAT, Payroll, Book keeping together with work associated with the Personal and Business tax requirements of the Firm's varied mix of Clients.

Candidates should have a reasonable knowledge of Microsoft Word and Excel and good numerical skills, whilst being able to work under their own initiative. Experience of QuickBooks / Sage Accounting packages and previous experience in accounting beneficial.

Would suit someone training towards / Part Qualified with the Association of Accounting Technicians.

Salary range – Fully negotiable according to Applicant's abilities

For all applicants –
Please send your CV to Miss H M Perham (Director) BA (Hons), AFA, FMAAT, ATT (Tax)
(Closing Date : 30.9.11)

CRW Accountants Ltd
The Mews, Queen Street, Colyton, EX24 6JU.

BEER SOCIAL CLUB

Wanted
Permanent casual bar staff and cleaner
apply to club secretary at
01297 22988 or e-mail:
brianshipcombe@btinternet.com

A Fantastic Opportunity in Educational Sales!

Due to demand, the UK's leading producer of learning support materials urgently requires COURSE ADVISORS to work throughout the Somerset, Dorset & Devon areas visiting interested families only, to demonstrate our unique National Curriculum based courses

Candidates should
- Be professional and highly ethical
- Be motivated, committed and enthusiastic
- Be able to conduct short visual demonstrations
- Have excellent people skills

In return we offer
- A very genuine OTE of £50k+
- Full commissions paid weekly
- A totally unique product & service
- Complete training and ongoing support
- Absolutely NO COLD CALLING whatsoever
- Working with a national organisation est. 20 years

If you are looking for a really great career, are a car owner and have an open-minded approach then we would like to hear from you straight away.
Please contact Mr. Newing-Morrow on (01622) 792880 or contact us by email at
info@southern-student-support.co.uk

Educating tomorrow's world... today!

Swallowcliffe Retirement Hotel

In Seaton has the following vacancy:

Full or Part Time Night Staff

To include working alternate weekends and Bank holidays.
NVQ2/3 preferred but not essential,
As training will be given.

Please contact Julie or Rhonda
On 01297 22629

Lakeview Manor

Has the following vacancy
Breakfast Chef/Cook

Minimum 30 hours per week
Tip Share Scheme
Pleasant Working Environment
Small Friendly Team

Please contact Andrew Deam,
Head Chef for details
Lakeview Manor, Dunkeswell, Honiton, EX14 4SH
Telephone 01404 891358
Email: julie@lakeviewmanor.co.uk

Morning Cleaner

Required
Millwey industrial estate.
7:30 am to 9:30am
Monday to Friday
£6.75 per hour.
Tel. 01305 261624

Public Notice

NOTICE OF PROPOSAL TO MODIFY DEFINITIVE MAP ORDER
WILDLIFE AND COUNTRYSIDE ACT 1981

Notice is hereby given pursuant to paragraph 8(2) of Schedule 15 to the Wildlife and Countryside Act 1981 that the Inspector appointed by the Secretary of State for Environment, Food and Rural Affairs to determine the Devon County Council (Footpath Nos. 13, 14, 15 & 16, Farway, 18, Southleigh & 12, Colyton, and Byway Open to All Traffic Nos. 17,18 & 19, Farway) Definitive Map Modification Order 2009 proposes to modify the Order by providing for the following:

In all cases, the title of the Order shall be worded as "Devon County Council

(Restricted Byway No. 19, Farway) Definitive Map Modification Order 2009".

Aside from BOAT No. 19, delete all of the details regarding the routes from the Order Maps and Schedules.

Replace the remaining references to "Byway Open to All Traffic" in the Order with "Restricted Byway".

Delete from the fifth and sixth lines of the description of the proposed Restricted Byway No. 19 in Part 1 of the Order Schedule, "alternately above and below the line between points marked R and S".

Amend the relevant Order Map and its key to show a restricted byway.

A copy of the Order as submitted and a copy of the Order showing the proposed modification together with the Inspector's Order decision dated 22 June 2011 have been deposited at the offices of Colyton Parish Council at the Town Hall, Market Place, Colyton between 10 a.m. and 12 noon on Monday, Tuesday, Thursday and Friday; at the offices of Honiton Town Council at the Council Offices, New Street, Honiton; and at Room ABG, Lucombe House, County Hall, Exeter between 9 a.m. and 4 p.m. Monday to Friday and may be inspected free of charge during normal working hours.

Any representation or objection with respect to the proposed modification may be sent in writing to Helen Sparks, Room 4/05, Temple Quay House, 2 The Square, Temple Quay Bristol BS1 6PN, tel 0117 372 8065, quoting reference FPS/J1155/7/86, between 16 September 2011 and 14 October 2011 and must state the grounds on which it is made. It should be noted that any such representation or objection may be made available for viewing by interested parties at the council offices on request.

Dated this 16th day of September 2011.

Classified

GARDEN COMPOSTER Blackwall 330 litres, unused. £15. Telephone 01404 850082

PROJECTION SCREEN Draper Cinefold 74x54 inch screen area £200 01297 624374

GRADEN SHREDDER New unused 2kw £55.00 01297 553727

REPRODUCTION ANTIQUE dark wood Davenport £65.00 01297 553727

LOCAL COLLECTOR SEEKS old Coins, Medals, Badges, Photographs etc can call cash paid Tel 07891 745565

HOTPOINT AQUARIUS washing machine 1200 spin full working order, good condition £55 OVNO Tel 07762011012

VOLVO V70 or XC70 space saver spare wheel and tyre unused £5 07401676738

MAKITA CORDLESS DRILL, charger and two batteries good condition £20 Tel 07401676738

TRAVEL COT and play pen suitable from birth folds into carry bag excellent condition £20 ono 01404 812085

LEXMARK PRINTER copier and scanner windows software plus new spare colour cartridge good condition £35 Axminster 01297 34493

WANTED: Vinyl Records, 50's, 60's, 70's rock and pop. Cash paid for good condition. Ring Phil 07990938198

CANDY FRIDGE 143H, 60W,60D £40ono 01297 32065

COMPUTER DESK and Chair £30. Velor Rocking arm Chair £20. T.V. cabnet corner unit with glass doors £20. Book case £5 01460 72417

WORD PROCESSOR Canon Star Writer 400. Good Working Order £25 Tel: 07812113401

CAT BED hood type, brown with paw print pattern as new, suitable for small cat. £12.50. tel: 01460 78830

MICROWAVE - Panasonic NE-671 600W - Brown, H345xW530xD425 £20 - Tel 01404 881898

CHEST OF DRAWERS – Wood, Medium Brown. 4 drawers Ideal to paint H735xW760xD410 £15 Tel 01404 881898

TROUSER PRESS - Corby - White £25 - Tel 01404 881898

BEDSIDE CABINETS x 2 - each 2 drawers - white £10 pair - Tel 01404 881898

CONDENSER TUMBLE DRYER Kenwood reverse action little used VGC £70 ono buyer collects 01297 23573

DINING TABLE HANDMADE reclaimed pine hardly used 6 foot by 3 foot 6" with 1 end draw. Excellent condition £600 OVNO Tel 01297 32171

TV STAND table silver £30 01460 76170

EXTRACTOR HOOD curved front 550mm wide electric with light brand new £75ono Tel 01297 32171

RAYBURN OIL FIRED chocolate brown with chrome lids. Lovely condition does Hot water, Heating, Cooking £500 ono Tel 01297 32171

DOUBLE PUSHCHAIR - Graco Duo Stadium VGC, raincover and front footmuff £60ono 01404 871 351

SUN DIAL free to collector Seaton 01297 22879

ELECTRIC RISER Recliner Chair. As new, under a year old. Sand coloured fabric. £250 ono. Tel: 01297 22152

CLOTHES AIRIER with three extending arms inside or outside with wall fixings VGC £10 01297 444104

BLACK & DECKER JIG – Saw 370w £30. Christmas Teddy bears brand new £3 each. Fox and Badger glove puppets new £3 each 01935 824029

APPROX ONE TONE of ham stone, Some faced/dressed £60 buyer collects. Good range of perennial plants £1 and £2. 3 Seater sofa cream V. Comfy £50 01935 824029

MULTI SAW 440W assorted blades with sturdy case £30. Orbital sandex auto dust extracts £15. Paint/ Wallpaper scraper assorted blades 200w new £30 01935 824029

REMOSKA COOKER grand £50.00 ono double bed drawers headboards £90.00 as new Tel 01404 813308

FILA GOLF CLUBS 10 irons good condition £45. Ladies juniors full set bag £30. Tailor made 300 series 7 wood £35 01460 54076

BANJO FIVE string blue grass banjo goldstar GF85 by Saga as new in mahogany hard case. Heavy quality banjo cost £1100 accept £650. Free postage 0151 284 2821

GUITAR SPANISH ACOUSTIC Guitar made by LAG solid wood top. Nicely made, as new condition £120 cost includes Free postage 0151 2842821

CORNER HAY MANGER £12.00 Nr Crewkerne 07743 456171

WALLFLOWER PLANTS £1.20 per 20 £5 per 100 Tel 01460 74572

DIMPLEX COAL EFFECT convector fire 2 speed, Medium oak wood surround and mantel all as new £75 or separate offers 01460 57728

LAZY BOY RECLINER two seaters sofa light beige VGC £100. Could deliver locally 01460 57712

Repairs

HONITON CLOCK CLINIC

Clock & Barometer Restorers
Established For Over two Decade
16 New Street,
Honiton, Devon
EX14 1EY
For a Free Consultation or Just Some Friendly Free Advice,
Telephone: 01404 47466

Property View

www.latesthomes.co.uk

ISSUE 332 FREE EVERY WEEK WITH PULMAN'S VIEW GROUP OF NEWSPAPERS Tuesday, September 20, 2011

Our Golden Selection

Colyford, Converted Chapel - £445,000

A delightful and enchanting 2/3 bedroom detached home located at the heart of Colyford. Constructed originally as a Weslyan Methodist Chapel in1833 with part stone and part colour washed elevations under a slate roof, the vendors have converted and extended the chapel to provide a spacious and flexible character home with a number of period-style features. The propertyis surrounded by most appealing plantsman's gardens that were laid out bythe vendors' son who, we understand, is a Gold Medal winner at Chelsea Flower Show. The gardens are filled with a profusion of choice shrubs and plants too numerous to mention and really must be inspected to appreciate the delightful setting they afford the property. The accommodation includes entrance porch, entrance hall, super farm house kitchen with Aga, living room, cloakroom, studio or bedroom 3 plus 2 further bedrooms, master en suite together with a garden room. In the gardens is a sizeable barn/workshop that would provide a double garage if required and there is additional on site parking for a number of vehicles. **For more information please contact John Wood & Co on 01297 20290**

John Wood & Co

Shute, Farmhouse with Outbuildings - £525,000

A most attractive and beautifully presented three bedroom detached farmhouse located in an Area of Outstanding Natural Beauty and with gardens and grounds approaching approximately three acres with a good standing of trees, formal garden and paddock area. This exceptional property has two detached masonry buildings in the grounds that offer further development potential and could provide the basis of a home office, studio or holiday lets subject of course to the usual consents. The paddock areas would also be suitable for equestrian ownership or form the basis of a small holding keeping of other animals including of course chickens. The farmhouse accommodation includes at present study/hall,sitting room, formal dining room, kitchen/breakfast room, shower room and utility room on the ground floor. The first floor comprises three double bedrooms and bathroom. Outside there is a detached garage, extensive vehicle parking and the out buildings, gardens and grounds mentioned above.This is a delightful country property and is worthy of inspection to appreciate the delightful setting that the property offers. **For more information please contact John Wood & Co on 01297 20290**

John Wood & Co

Colyford, Spacious Chalet House - £339,000

A most attractive and spaciousthree/four bedroomed detached chalet house located in a semi-rural locationon the outskirts of Colyford and yet close to all the village amenities.Constructed with colour washed rendered elevations with some brick detailingunder a tiled roof the property occupies good sized gardens which provide amost attractive setting for the property.The spacious and flexible accommodation offers three bedrooms and a familybathroom on the first floor with the ground floor comprising spaciousthrough living room, conservatory, separate dining room or bedroom four,study area, kitchen, cloakroom, side hall and a single garage. Gardens areattractively landscaped to front and rear and feature a pond. There is aproductive vegetable area with a greenhouse. **For more information please contact John Wood & Co on 01297 20290**

John Wood & Co

Colyton, Detached Bungalow With Large Garden - £250,000

An attractive detached three bedroom bungalow located at the end of a quiet cul-de-sac with a superb sheltered and private rear garden backing on to open fields. Constructed with colour washed rendered elevations under a tiled roof, the property has had the benefit of replacement uPVC double glazing to most windows and gas fired central heating. The property has been well maintained but would now benefit from some further updating and improvement.The accommodation includes lounge, separate dining room, kitchen, cloakroom, three bedrooms and family bathroom. There is an adjacent single garage en bloc and two further parking spaces and gardens to front and rear. **For more information please contact John Wood & Co on 01297 20290**

John Wood & Co

Strutt & Parker · Fulfords · McKinlays · harrislets · fox & sons · !R · John Wood & Co · Richardson Gill · Lawrence Residential · Red Homes Lettings · Symonds & Sampson · Milkbere Cottage Holidays · Fortnam Smith & Banwell · Pennys · Red Homes · Greenslade Taylor Hunt · Gordon & Rumsby · Millstock · Stags

harrislets

Westminster House, West Street, Axminster, Devon, EX13 5NX
Tel: 01297 630933

Web: www.harrislets.co.uk Email: info@harrislets.co.uk

KILMINGTON - £650 pcm

2 bedroom bungalow, lounge diner, kitchen, two double bedrooms, bathroom. Off street parking, good sized gardens.

AXMINSTER - £525 pcm

1 bedroom flat in Minster court, over 55 age restriction. kitchen, lounge, bathroom and double bedroom, new carpets throughout.

AXMINSTER - £470 pcm

2 bedroom ground floor flat, lounge, kitchen, shower room.

AXMINSTER - £600 pcm

2 double bedroom semi-detached house, seperate kitchen, lounge off road parking, gardens front and rear.

NO VAT

LANDLORDS WANTED:
CONTACT US FOR YOUR FREE
NO OBLIGATION APPRAISAL

NO UPFRONT FEES

Zoopla.co.uk DPS NLA

Property View

SOLD

www.latesthomes.co.uk

FREE EVERY WEEK WITH PULMAN'S VIEW GROUP OF NEWSPAPERS

Advertise Your Private Property To Let From Just £10 Per Week

To place your ad either fill out the coupon below and send it with your cheque made payable to DD&S Series of Newspapers Ltd, to Tindle House, South Street, Axminster, Devon EX13 5AD or call Kelly on 01297 32634 or email kelly@tindlenews.co.uk by 12 noon on Friday before publication on a Tuesday.

Name . . . . . .

Address . . . . . .

. . . . . .

Telephone No. . . . . .

Covering East Devon, West Dorset and South Somerset

STRICTLY BUSINESS

COLYFORD £825 PCM
A spacious two bedroom detached house has ground floor double bedroom with en suite shower room, fitted kitchen with appliances, dining area and conservatory, cloakroom. First floor lounge with balcony, family bathroom and shower, first floor double bedroom with en suite. Gas CH, laundry, garage, garden and parking.

SEATON £550 PCM
A first floor Two bedroom apartment near the beach and harbour, has open plan living area, fitted kitchen with appliances, well fitted bathroom with shower over bath. Fitted carpets, Economy 7 heating and private parking. Furnished or unfurnished.

SEATON £550 PCM
An unusual character cottage set over three floors, has living room with wood flooring and feature fireplace, small kitchen with appliances, study area, double bedroom and family bathroom, narrow stairs to a large double bedroom. Elec C/H, tiny front garden, storage shed, public parking.

HEMYOCK £695 PCM
A three bedroom village link house has well fitted kitchen with appliances, lounge and dining room/conservatory, cloakroom. Two double bedrooms and one single, fully tiled family bathroom, enclosed garden, garage and parking. Double glazed and gas C.H.

AXMINSTER; £575 PCM
A quaint two bedroom, terrace cottage with fitted carpets throughout. Lounge with beams and gas fire. Fitted kitchen with gas cooker. New fitted bathroom. One double bedroom and one single. Enclosed rear garden with bbq and shed. Roadside parking.

We still need properties in the Seaton, Axminster, Colyton Sidmouth and Honiton areas.
Phone for a free, no obligation property appraisal
Choose the level of service to suit you.
Rental collection – Tenant find service
Full and part property management service available.
No VAT on commission.

Experienced and qualified Members of ARLA. NFOPP.
Telephone: 01297 22101
Web: www.strictly-business.co.uk E-mail: letting@strictly-business.co.uk

Zoopla.co.uk Property Live The Property Ombudsman ARLA

PROPERTIES of the week

Looking to move in 2011?

If you are looking to rent or buy then these are some of the fantastic properties the market has to offer at the moment

If you would like further details for any of the properties on this page, or would like to book a viewing please contact the agent on their stated number

You can also read our Property View online at www.axminster-today.co.uk

SEATON £269,950

Pennys, East Devon's leading estate agents, are delighted to offer this attractive modern detached house in a peaceful, popular residential area of Seaton within reach of the local amenities. The ground floor accommodation briefly comprises a spacious lounge and dining room, very well presented kitchen, shower room, conservatory and further conservatory/utility. On the first floor is a master bedroom with en suite shower room, a family bathroom and 2 further bedrooms. Outside is a driveway providing off road car parking for 3 vehicles and leading to a single detached garage with electrically operated door. The south facing garden is a real feature of the property being fully enclosed and well stocked with a range of shrubs and plants.

Full particulars available from Pennys Estate Agents on 01297 22224

KINGSWOOD, LYME REGIS
GUIDE PRICE £765,000

AN IMPOSING DETACHED EDWARDIAN HOUSE IN MATURE GARDENS AND QUIETLY TUCKED AWAY YET WITHIN EASY ACCESS OF THE TOWN CENTRE AND SEAFRONT

The property offers contemporary facilities including a recently refitted Kitchen and Ensuite Bathroom and redecoration. Original features include a charming inglenook fireplace in the Drawing Room, cottage style internal doors and fitted cupboards, additional period fireplaces in the Dining Room and main bedroom etc.

Launchycroft is situated on the Devon /Dorset border. It is an exclusive private development principally of 5 large Edwardian houses each in extensive mature gardens. It is a quiet semi rural setting yet only about a mile from the town centre and seafront and close to the much acclaimed Woodroffe Secondary School with highly regarded primary schools in Lyme and Uplyme.

Viewing: Strictly by appointment with the vendor's agents, Martin Diplock Estate Agents & Valuers, 36 Broad Street, Lyme Regis on (01297) 445500.

YARCOMBE £1,450 PCM

CHARACTER THATCHED STONE BUILT COTTAGE AVAILABLE ON A LONG LET

Stags Residential Lettings Department are delighted to be offering Whitehorns, a thatched, stone built character 4 bedroom cottage close to the village of Yarcombe, with stable block and garage.

The property is available to rent unfurnished on a 12-month plus basis, with accommodation comprising of: Sitting Room, Cloakroom, Family Room, Kitchen/Diner, Utility, Study/Bedroom 5, 4 Bedrooms, 1 En-suite, Shower Room, O.F.C.H, Gardens, Stables, Parking & Garage. The adjoining field is available subject to separate negotiation. Pets and Children are considered.

The property is available immediately exclusive of all charges but inclusive of private water.

For further details or to arrange a viewing please contact Stags Lettings Department on 01404 42553.

COLYTON £260,000 - NO CHAIN

Built in the late 1990's this cottage is constructed of part local stone and part coloured washed render under a slate roof. The accommodation is arranged over three floors and is spacious and flexible, benefiting from a large sunny lounge, 3 bedrooms on the first floor and master with en-suite on the second. Outside there are 2 parking spaces a garage and a westerly facing courtyard garden. GFCH and uPVC double glazing throughout. Internal viewing is essential.

For more information please contact Fortnam Smith & Banwell on 01297 23939

Symonds & Sampson

01297 32879 www.symondsandsampson.co.uk

AXMINSTER £695 pcm

- A new 3 bedroom semi detached house
- Situated on a popular development
- Front and rear garden
- Garage & off street parking
- Sheds
- Children considered, regret no pets or DSS
- Available end of October

BRANSCOMBE £750 pcm

- A picturesque 3 bedroom detached cottage
- Popular village location
- Fully Furnished
- Pretty garden
- Parking
- Pets & children considered
- Available October - April

STOCKLAND HILL £795 pcm

- A Fully furnished 3 bedroom detached cottage
- Ground floor bedroom with en-suite
- Rural location
- Lounge with woodburner
- Off road parking
- Available October 2011 – April 2012

LYME REGIS £1200 pcm

- Modern detached 4 bedroom house
- Fully equipped kitchen
- Study
- Double Garage
- Beautiful views across Lyme Bay
- Children & Pets considered
- Available Immediately

BRANSCOMBE £725 pcm

- A picturesque 2 bedroom cottage in popular village
- Feature fireplace and fully fitted kitchen
- Both bedrooms en-suite
- Large garden
- Available 1st November

CHARDSTOCK £825 pcm

- Spacious and well presented 3 bedroom detached house
- Master with en-suite
- Garage
- Garden
- Available Immediately

HAWKCHURCH £875 pcm

- 4 Bedroom Cottage
- Popular village location
- Two storey studio
- Rear garden and Parking
- Pets and children considered
- Available Immediately

CHARMOUTH £1250 pcm

- Detached 3 Bedroom House in popular seaside village
- 3 Reception Rooms
- Conservatory
- Summer House in the garden
- Garage
- Available Immediately

SIDMOUTH £650 pcm

- Charming 3 bedroom terrace house
- Character features to include Victorian fireplace
- Downstairs bathroom
- Mature garden
- Storage shed
- Available immediately

RICS ARLA

RED HOMES LETTINGS

Tel: 01404 41228 - - www.redhomes.co.uk - email info@redhomeslettings.co.uk

High Street, Honiton £395pcm

- A well presented 1st floor studio apartment
- In prime town centre location
- Living and bedroom area
- Shower room
- Kitchen
- Double glazed
- Electric heating
- Long let available
- No DSS, children or pets

Vicarage Road, Sidmouth £650pcm

- Large 1st floor period flat on 2 floors offering spacious 2 bedroom accommodation minutes from town centre
- The property retains numerous period features and comprises:
- 2 double bedrooms
- Large lounge
- Fully fitted modern kitchen
- Family bathroom
- Full gas central heating
- Parking, long let available
- No pets, smokers or DSS

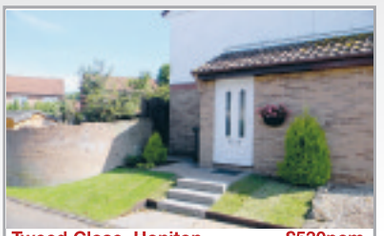

Tweed Close, Honiton £530pcm

- A good size one bedroom semi detached house
- In popular residential area
- Well presented property
- Completely redecorated internally
- New full gas central heating
- Lounge
- Fully fitted modern kitchen
- Double bedroom
- Bathroom
- Full gas central heating
- Double glazed
- Good size enclosed rear garden
- Allocated parking
- No DSS or smokers
- Pet considered

Glenisla Terrace, Sidmouth £700pcm

- Delightful Victorian terraced house
- Good size accommodation on 3 levels
- Three bedrooms
- Living room
- Separate dining room
- Fully fitted kitchen
- Large bathroom
- Courtyard garden
- Full gas central heating
- Part double glazed

Beacon Cottage, Talaton £800pcm

- A Delightful semi detached 3 storey period cottage
- Good size accommodation
- In village of Talaton
- Unfurnished property
- In excellent order throughout
- 3 Double bedrooms
- Living room
- Separate dining room
- Fully fitted kitchen
- Two bathrooms
- Oil fire central heating
- Double glazed
- Parking for several cars
- Good size enclosed garden
- Available mid-September
- No smokers or DSS
- Pet considered

Rosemount Gardens, Honiton £650pcm

- Stunning 2 bedroom semi detached 1st floor maisonette
- Highest standard good size contemporary accommodation
- Luxury fully furnished designer kitchen with all integrated appliances
- Gas central heating
- Double glazed
- Allocated parking
- No children, pets or smokers

Holly Close, Honiton £750pcm

- Three bedroom semi detached
- Popular residential area
- Well presented family home
- Has been newly redecorated
- Three bedrooms
- Lounge
- Dining area
- Bathroom with electric shower
- F/FG modern kitchen with integrated appliances
- Newly fitted gas central heating
- Enclosed rear garden
- Garage
- Driveway
- No DSS, pets or smokers

Piccadilly Lane, Ottery St Mary £550pcm

- Good size 2 bedroom maisonette
- Central town location
- Two bedrooms
- Living room
- Fitted kitchen
- Bathroom
- Full gas central heating
- Double glazed
- Outside drying area
- No DSS

For a free rental valuation please call 01404 41228

It doesn't always come down to luck

Advertise your properties with Pulman's View and you could reach 34,000 potential buyers a week. Are you getting the best from your advertising budget?*

Call Kelly on 01297 32634

Or email kelly@tindlenews.co.uk
www.axminster-today.co.uk
*approximate readership

stags.co.uk

Residential Lettings

01404 42553

ARLA Association of Residential Letting Agents

STAGS

HONITON
Spacious 2 bedroom unfurnished maisonette in High Street location. Fitted kitchen, sitting room, bathroom. Carpets and curtains throughout. G.F.C.H. No pets. Children considered. Available Mid October.
£550 pcm **Ref: 34073**

YARCOMBE
Attractive 2 bedroom furnished cottage to let over the winter period in rural location. Sitting/dining room, kitchen, shower room, parking, use of gardens. Seating area. E.N.S.H. Electric, water & council tax is £75 per month. Pet/child considered. Suit single or couple. Available end October.
£550 pcm **Ref: 47190**

NEAR STOCKLAND
Well appointed 2 bedroom furnished cottage to let over the winter period. Fitted kitchen/dining/sitting room, bathroom. Parking, gardens and grounds. O.F.C.H. Adjoining garage for storage, telephone connected. No pets/children. Available October.
£650 pcm **Ref: 34279**

BEER
A well appointed un/part furnished 2 bedroom cottage with allocated parking. Sitting/dining room, kitchen with appliances, bathroom. G.F.C.H. Patio garden to front, communal seating area. No pets/young children. Available end September.
£650 pcm **Ref: 38677**

KILMINGTON
Spacious unfurnished detached house in favoured village location. Sitting room, dining room, kitchen/breakfast room, utility, cloakroom, 3 double bedrooms (1 en suite), single bedroom, bathroom, double garage, gardens. O.F.C.H. Pets/children considered. Available now.
£995 pcm **Ref: 34180**

BRIDPORT
6 bedroom Georgian house close to town centre with parking and gardens. Hallway, sitting room, dining room, garden room, kitchen/breakfast room, utility room, 2 bathrooms, 1 en suite. G.F.C.H. Children/pets considered. Available un/part/furnished. Available now.
£1,300 pcm **Ref: 48733**

COLYFORD
Spacious detached 3 bedroom house with gardens and garage. Sitting room, large kitchen/breakfast room, utility room, cloakroom, family room, 1 en suite bedroom, bathroom. Available un/part/ furnished. G.F.C.H. Pets/children considered. Available mid September.
£1,395 pcm **Ref: 48234**

YARCOMBE
Character unfurnished 4 bedroom cottage in rural location, with stable block/garage. Sitting room, cloakroom, family room, kitchen/diner, utility, study, 1 en-suite, shower room. O.F.C.H. Gardens, parking. Pets/children considered. Available now.
£1,450 pcm **Ref: 48713**

The West Country Letting Agent

Fortnam Smith & Banwell

SEATON LYME REGIS CHARMOUTH

01297 21120

fsbrentals@btconnect.com

RESIDENTIAL LETTINGS

MEMBURY £1,450 PCM

A RECENTLY BUILT FARMHOUSE WITH COUNTRYSIDE VIEWS, SITTING ROOM, DINING ROOM, STUDY, KITCHEN/BREAKFAST ROOM, UTILITY ROOM, WET ROOM, FOUR DOUBLE BED ROOMS - 1 EN-SUITE AND DRESSING ROOM, FAMILY BATHROOM, GARDENS & PARKING

SEATON £550 PCM

Large lounge, well fitted kitchen with built in oven and hob and with fridge, freezer and washing machine. Bathroom with shower over bath. One good sized double bedroom, second bedroom/study. Parking space.

LYME REGIS £625 PCM

Two double bedroom flat close to the town centre with views to the Cobb and Harbour. ENTRANCE HALL - LOUNGE - KITCHEN - BATHROOM - CLOAKROOM - COMMUNAL PAVED COURTYARD - SEA VIEWS.

SEATON £750 PCM

Kitchen with white goods, lounge with patio doors to garden, downstairs cloakroom, master bedroom with en-suite shower, three further bedrooms - two with sea views, family bathroom, three parking spaces, garden with shed, gas ch and double glazing

SEATON £895 PCM

DETACHED HOUSE WITH THREE BEDROOMS 2 BATHROOMS ATTRACTIVE GARDENS AND COUNTRYSIDE VIEWS LARGE THROUGH LOUNGE/DINER - GOOD SIZED KITCHEN WITH APPLIANCES - DOWNSTAIRS CLOAKROOM - STUDY/4TH BEDROOM - CONSERVATORY - SINGLE GARAGE - PARKING

SEATON £725 PCM

Detached bungalow set in a quiet residential area approx one mile from the town centre and seafront. two double bedrooms, kitchen, bathroom, lounge with dining recess. gas ch . garage. gardens to front and rear. Set in a quiet residential area approx one mile from the town centre.

SEATON £675 PCM

THREE BEDROOM END TERRACE HOUSE LOUNGE - KITCHEN - ONE DOUBLE AND TWO SINGLE BEDROOMS - BATHROOM - PAVED REAR GARDEN - TWO PARKING SPACES

SEATON £725 PCM

Entrance hall, lounge, utility area, cloakroom, open plan, fitted kitchen with integrated appliances, lounge/diner with south facing balcony, three bedrooms, family bathroom, uPVC double glazing, guttering & fascias, gas central heating, rear courtyard

SEATON £695 PCM

Detached 2 bedroom bungalow with garage. ENTRANCE PORCH - DINING ROOM - LOUNGE - KITCHEN/BREAKFAST ROOM - BATHROOM - REAR GARDEN WITH LARGE DECKED TERRACE - PARKING - GAS FIRED CENTRAL HEATING - UPVC DOUBLE GLAZING

SEATON £550 PCM

A 2 bed first floor apartment situated opposite the beach within a modern purpose built block with sea and countryside views. COMMUNAL ENTRANCE - ENTRANCE LOBBY - INNER HALL - LOUNGE/DINING ROOM - KITCHEN - TWO BEDROOMS - BATHROOM - PARKING SPACE - UPVC DG & GFCH - COMMUNAL BASEMENT AREA WITH OWN ELECTRICITY POINT- SOUGHT AFTER SEAFRONT LOCATION - WALKING DISTANCE OF TOWN CENTRE

National Association NAEA Estate Agents · The Property Ombudsman Lettings · homes24 · Property Live.co.uk

teamprop.co.uk

team

Hundreds of offices nationwide

Property to let

Modern 2 bed house

In Honiton, quiet location, no DSS, pets or children

£625 pcm

07881 471097

Parking space to rent

in Ottery St Mary
Please Phone
01404 822318

Seaton Modern one bed apartment.

Quite location, parking, patio and lovely views. Suite professional couple short let no DSS, Pets or Children

£550PCM include utility

References required

01297 20969

Seaton 1 bed GF Flat

GCH
Parking
EPC
6 month let –
1 month in advance
2 references required

07896705137

INDUSTRIAL UNIT TO LET

750 sq ft plus mezzanine.
Good access. Close to A35
Secure.Convenient.3ph/BT
Normal services + parking

Mobile: 07970274240
Mobile: 07779550771
Office: 01297 33839
www.hunthay.co.uk

Property Wanted

Wanted to rent

Rural, detached house, UF, minimum of 3 bedrooms, within 10 miles of Axminster, ideally with outbuildings/ large garden, for long let starting December

Tel: 07969 968242

VALUE FOR MONEY
* FREE design * FREE advice * FREE advert on our website
www.axminster-today.co.uk
From as little at £10 per week

Call Kelly 01297 32634 or email kelly@tindlenews.co.uk

You can view this paper online at www.axminster-today.co.uk

Property for sale

Axminster £325,000

A spacious Architect Designed Individual Detached House

built 1994 in a small laneside location on the outskirts of town, with Gas Central Heating, Double Glazing & South Facing Garden. The property is in very good condition & includes fully fitted kitchen which leads to a large open plan dining room, utility room, lounge with Purbeck stone fireplace & woodburner, three double bedrooms – the master bedroom is huge and has en-suite shower room, the other upstairs bedroom has a dressing room/study leading off it, and the third is located downstairs with an adjoining family bathroom. There is also a guest cloakroom, entrance porch and full security alarm system. Outside there is a detached garage/workshop with power & lighting, Halogen security lighting. Parking for 4 cars in the driveway.

Call 07751 199777
For more details or to arrange a viewing

You don't have to pay the earth to advertise your property

If you have a private property for sale or to rent, advertise in Pulman's View

All five East Devon Newspapers for one price
The Pulman's View From Honiton, The Pulman's View From Ottery, The Pulman's View From Axminster, The Pulman's View From Seaton, The Pulman's View From Colyton

From as little as £10 per week, and appear on our website for free

www.axminster-today.co.uk
kelly@tindlenews.co.uk
01297 32634

!Rent Me

AXMINSTER

£435pcm UF

1 – BED FLAT
1-bed second floor FLAT. Located in quiet development in the heart of the town. Fitted kitchen with Built-in electric oven, hob and extractor. Bathroom with shower facility

£585pcm UF

COTTAGE ON EDGE OF TOWN CENTRE
2-bed end terrace COTTAGE. Located within walking distance of town centre and close to local amenities. Fitted kitchen with split-level Dining Room. Bathroom with corner bath and shower facility. Gas CH. Decked area to small yard with further decked area to flat roof accessed via the bathroom.

£720pcm UF

MODERN END TERRACE HOUSE
3-bed end terrace HOUSE. Located within popular residential area on edge of town and close to local amenities. Cloakroom. Kitchen / Breakfast Room with fitted wall and base units with built-in gas hob, electric oven and extractor hood. Lounge with feature 'Adam' style fireplace for electric fire. Bathroom with Shower facility. Gas CH. Enclosed rear Garden. Single Garage with off-road parking for 1 vehicle

BRIDPORT

£585pcm UF

GROUND FLOOR FLAT
2-bed ground floor FLAT. Located within walking distance of town and local amenities. Subject of recent re-decoration and new flooring throughout. Lounge / Dining room. Fitted kitchen. Shower Room with walk-in Shower. Bedroom with Dressing area incorporating vanity wash hand basin. Gas CH. Allocated parking space.

£675pcm FF

CHIDEOCK WINTER LET COTTAGE
2-bed split-level COTTAGE. Located within walking distance of village centre with countryside views. Open plan kitchen / Dining and Lounge area with French door to garden. Two bathrooms with Shower Facility. Electric heating. Patio area and Communal lawn. Parking for 1 vehicle.

£675pcm FF

CHIDEOCK WINTER LET COTTAGE
2-bed split-level COTTAGE. Located within walking distance of village centre with countryside views. Open plan kitchen / Dining and Lounge area with French door to garden. Shower Room and Bathroom with Shower Facility. Electric heating. Patio area and Communal lawn. Parking for 1 vehicle.

CHARD

£395pcm UF

CLOSE TO TOWN CENTRE
1-bed ground floor FLAT. Close to Tesco's and within walking distance of the town centre and amenities. Open plan living and kitchen. Gas CH. Parking.

£495pcm UF

COTTAGE
1-bed COTTAGE. Located on edge of town centre and amenities. Fitted kitchen. Living room with feature ornamental fireplace. Bathroom with Shower facility.

TAUNTON

£495pcm UF

RENT REDUCED CLOSE TO TOWN AND HOSPITAL
2-bed first floor FLAT. Located 1 mile from town centre and within walking distance of hospital. New Fitted Kitchen. Shower facility. Electric heating. Subject to recent redecoration.

!Rent Me

SEATON

£395pcm UF

NEW INSTRUCTION TOWN CENTRE
STUDIO FLAT located in Town Centre. Property benefits from double glazing and electric heating. Security entryphone.

£395pcm UF

TOWN CENTRE
1-bed FLAT located in Town Centre. Views towards seafront. Property benefits from double glazing and electric heating. Security entryphone.

£480pcm UF

SPACIOUS ONE BED FLAT
Spacious 1-bed FLAT located short distance from Town Centre. Security entryphone. Modern kitchen with white goods. Bathroom with shower facility. Gas CH. Street Parking.

£480pcm F

SHORT LET UNTIL JULY 2012
£580pcm inclusive of all utilities
1-bed first floor FLAT. Located in the heart of town. Kitchen with some white goods. Double bedroom with en-suite shower room. Gas CH

£550pcm F

RETIREMENT FLAT
1-bed RETIREMENT FLAT located just off town Centre Modern kitchen with Integrated white goods. Shower facility. Electric heating. Emergency alarm. Over 55 age restriction.

£640pcm UF

TOWN CENTRE
2-bed ground floor APARTMENT close to town centre and coastline. Living/Kitchen area with white goods. Bedroom with dressing area. Bathroom with Shower facility. Security entrance. Parking.

£725pcm F

BRANSCOMBE NEW INSTRUCTION
2-bed Character end terrace GRADE II COTTAGE with views. Kitchen with white goods. Living / Dining area with stunning views and two working cast iron fireplaces. Both bedrooms have En-suites. Oil – fired CH. Patio area with Tiered Garden. Allocated Parking.

£895pcm UF

DETACHED HOUSE
3 / 4 -bed Detached HOUSE located on favoured residential close on outskirts of town. Cloakroom. Kitchen with fitted units incorporating built-in hob with extractor hood and eye-level oven / grill. Dishwasher, washing machine and Fridge / freezer if required. Breakfast room / Study or extra bedroom. Lounge / Dining room. Conservatory. Three bedrooms, one with En-suite Shower room. Bathroom has bath with shower facility. Rear enclosed garden laid to lawn with summerhouse. Single garage with power

COLYTON

£610pcm UF

BUNGALOW ON EDGE OF TOWN
2-bed semi-detached BUNGALOW in quiet Close on elevated edge of town. Kitchen with white goods. Bathroom with shower facility. Gas CH. Garden and Parking.

£775pcm F

COTTAGE WITH VIEWS WINTER LET
3-bed stone built COTTAGE with superb views across the Axe Valley. Open plan kitchen / dining room with gas hob and electric oven. Lounge with wood burner. En-suite. Family bathroom. Cloakroom. Gas CH. Small enclosed gravel courtyard area to the rear. Parking for 2 cars

£795pcm UF

SEMI-DETACHED HOUSE SHORT LET
4-bed semi-detached HOUSE. On elevated edge and within walking distance of town. Kitchen with built-in hob and oven. Utility room. Cloakroom. Bathroom with shower facility. Gas CH. Garden with patio. Garage.

www.championholmes.co.uk
enquiries@championholmes.co.uk
Axminster Office - 01297 598307 **Seaton Office - 01297 20080**

NFLA APIP The Property Ombudsman LETTINGS OPS Zoopla! Your advantage in property FindaProperty.com Property Live.co.uk

Fortnam Smith & Banwell

www.fsb4homes.com

01297 23939

SEATON

fsbseaton@btconnect.com

Offices also available at Lyme Regis and Charmouth

JULIE WHITE
Director MNAEA

TERESA YOUENS
Senior Negotiator

LISA MARSDEN
Negotiator

SEATON HOLE £695,000

A detached modern property situated on the Old Beer Road with fantastic sea views. The property was designed with the main living accommodation & master bedroom suite on the 1st floor to fully enjoy the sea views, the 2 further bedrooms & bathroom are located on the ground floor. A main feature of the property as well as the views is the detached 'Devon Lady' style chalet at the top of the garden. The chalet/studio is extremely flexible and would suit many different uses including an annexe/ studio/ or could be easily holiday let providing the owners with an annual income.

SEATON £219,950

2 year old mews style end of terrace house with good sized garden, situated in a tucked away town centre location. Remainder of guarantee. Contemporary style kitchen/breakfast room, lounge/dining room, cloakroom, 3 bedrooms (1 en-suite), family bathroom. Parking. GFCH. DG.

COLYTON £215,000

A character detached 2 bedroom barn which was converted approximately 3 years ago with the remainder of the 10 year guarantee. The property is very well presented throughout. It also has the benefit of a workshop, courtyard garden, double glazed windows and electric central heating with radiators throughout.

SEATON £314,950

- Completely upgraded throughout
- Detached Bungalow
- Sought after cul-de-sac
- Attached Garage
- Some Estuary and country views
- Enclosed garden

SEATON £255,000

Newly built detached chalet bungalow situated in a 'tucked away' location close to the town centre. Lounge, conservatory, dining room/bedroom 3, shower room, 1st flr 2 bedrooms, bathroom, garden and 2 allocated parking spaces.

COLYFORD £115,000

This 2 bedroom apartment is one of 4 converted properties within a Victorian house set in a quiet countryside location in the sought after village of Colyford. The apartment enjoys lovely countryside views, parking & a balcony. This flat would make a great first time buy or holiday home.

SEATON £160,000

- Purpose built apartment
- Sea front location
- Fantastic Sea & Coastal Views
- 2 bedrooms
- Parking
- Secure Entry phone & Lift

COLYTON £159,950

3 bedroom mid-terrace house situated in an elevated site in the sought after town of Colyton which is within easy reach of the renowned Colyton Grammar School with some countryside views. Lounge, kitchen, utility room, front and rear gardens, double glazing and gas fired central heating. EDDC housing restriction.

SEATON £385,000

Imposing Victorian semi-detached 4/5 bedroom house with mature gardens and a lovely sea view. The property is situated on the Western side of the town and must be viewed internally to appreciate the sizeable rooms and private gardens to the rear. Garage. Parking.

AXMOUTH £325,000

- Detached 4 Bed bungalow
- Village location
- Outstanding countryside views
- Majority uPVC D/G
- Gardens surrounding the bungalow
- Work shop & Ample Parking

SEATON £329,950

- Sought after Cul-de-sac
- Lounge and Dining Room
- Master Bedroom with Ensuite
- 3 Further bedrooms
- Level Rear Garden
- Double Garage & Parking

SEATON £219,950

- Western Side of town
- 2 Bedrooms
- Lounge & Dining Area
- Front & Rear gardens
- Large decked terrace
- Garage & Parking

SEATON £99,950

- Ground Floor Retirement Apartment
- Double Bedroom
- 24 hour care line
- Secure entry system
- Guest Suite & Communal areas
- Parking

SEATON £280,000

An immaculate detached 4 bedroom family home, master with ensuite plus study downstairs/further bedroom. Situated in quiet cul-de-sac location with garage and south facing garden. Internal viewing recommended.

COLYTON £394,950

Impressive 6 bedroom town house. Internally the property retains many original features. The accommodation is over three floors with lovely views to the rear from the 1st & 2nd floor. There is a large garage, parking & garden. Must be viewed internally to be appreciated.

COLYTON £325,000

- Close to the Grammar school
- Flexible accommodation
- 3 Reception Rooms
- 6 bedrooms
- Large Gardens
- Potential for B&B

SEATON £128,950

- Exclusive for the over 55's
- Lounge & Dining area
- Comprehensively fitted kitchen
- Double bedroom
- House manager & 24 hr Care Line
- Lift & stairs to all floors

SEATON £295,000

Freehold or Leasehold High Street Commercial Premises with a 3 bedroom well presented maisonette above located in prime trading position (Leasehold available for the lock up shop only - enquire for details.)

BEER £475,000

Goodwill, Fixtures and Fittings £45,000. Plus SAV. A unique opportunity to acquire one of the main Freehold retail businesses in the centre of the historic fishing village of Beer. Refurbished 3 bed, owners accommodation on the first floor.

SEATON £269,500

Excellent opportunity to acquire a substantial freehold commercial premises with maisonette over in a prime trading position. The accommodation comprises: restaurant/takeaway - preparation & store room - paved rear courtyard. The maisonette comprises:- lounge - kitchen - dining room - wc - 3 bedrooms and bathroom.

SEATON £41,500

- Timber Holiday Lodge
- Living room and fitted kitchenette.
- 2 Bedrooms
- Bathroom.
- Communal Gardens & Parking
- Ideal investment/holiday let

COLYTON £199,950

- Quaint Cottage
- Two double bedrooms
- Cottage style rear garden
- Countryside views
- Parking space
- Ideal investment property/holiday cottage

OFT Approved code
Ombudsman Scheme
NAEA
Find us on globrix.com
rightmove.co.uk
team
teamprop.co.uk
Hundreds of offices nationwide

FULFORDS STREETS AHEAD

Offices across Devon and Somerset

Seaton - 01297 24224

Seaton £400,000

Situated in one of Seaton's most desirable residential location's, this detached bungalow is offered with the benefit of vacant possession. Much improved in recent years, the property features a master bedroom with en-suite shower room and two further bedrooms. Refitted kitchen and utility room. Lounge and separate dining room, enclosed south facing garden and garage.

Seaton Branch

Seaton £159,950

Enjoying fantastic views across Lyme Bay and Seaton Hole. This well appointed first floor two bedroom apartment would make an ideal second home or investment property. The property features gas central heating and Upvc double glazing, parking and early vacant possession.

Seaton Branch

Seaton £160,000

An opportunity to acquire a sea front flat in a modern building, with views spanning across from Axe Cliff to Beer Head. Close to town, this property would be ideal for a second home, retirement or for investment purposes.

Seaton Branch

Seaton £244,995

This detached 3 bedroom family home is situated about a mile from Seaton town centre on a popular residential development. The property benefits from double glazing, gas central heating and enclosed rear garden.

Seaton Branch

Seaton £235,000

This recently modernised, semi detached two bedroom bungalow can be found in very close proximity to the town centre. Within easy walking distance of all local amenities and the sea front. It has a single garage and off road parking.

Seaton 01297 24224

Seaton £140,000

As an ideal second home or for the investment buyer, this two bedroom seafront flat is centrally located in Seaton town centre. It is close to local amenities and has easy access to the esplanade.

Seaton Branch

Seaton £195,000

This much improved home is conveniently situated for Seaton town centre and offers good size accommodation. Features include a luxury re-fitted kitchen, Lounge/Dining room, conservatory/Utility room, three bedrooms, bathroom garden and parking for two cars.

Seaton 01297 24224

Colyton £450,000

This much improved and extended home is situated at the heart of this picturesque East Devon town. The property features an impressive kitchen/dining room with Aga, lounge, family room/study, master bedroom with en-suite shower, three further bedrooms, gas central heating, Upvc double glazing, parking and a good size tiered garden.

Seaton 01297 24224

Seaton £325,000

An opportunity to acquire a property in one of Seaton's sought after areas. Situated in a quiet cul-de-sac, this Detached Bungalow enjoys sea views across Lyme Bay from both the front and rear garden of the property.

Seaton 01297 24224

Seaton £139,950

Situated in a quiet Cul de Sac in a popular area of Seaton, this one bedroom semi detached bungalow is ideal for retirement or an investment buyer. The property features parking and a courtyard garden.

Seaton Branch

Colyton £225,000

This nearly new end terrace home has been finished to an extremely high standard with many modern features.The accommodation includes a fitted kitchen with range style cooker,cloakroom, lounge, three bedrooms, three bathrooms,gas central heating,Upvc double glazed windows,enclosed garden and parking for two cars.

Seaton Branch

Colyton £139,950

An interesting cottage at the heart of this picturesque East Devon Village. The property would be ideally suited to those purchases looking for a first time buy, second home or indeed an investment buyer looking to let a property. Bluebell cottage is presented in good decorative order and is offered with the benefit of vacant possession.

Seaton Branch

Seaton £95,000

This well presented ground floor apartment is offered with benefit of vacant possession and would ideally suit those purchasers looking for an investment or second home. Features include , double glazing, fitted kitchen and en-suite bathroom.

Seaton Branch

Seaton £140,000

An opportunity to acquire a modern two storey apartment centrally located in Seaton town centre, close to amenities and shops. The apartment features gas central heating, double glazing, a roof terrace and also has an allocated car parking space.

Seaton Branch

Seaton £165,000

This well presented ground floor near seafront apartment which has been much improved by the current owners and features a modern well fitted kitchen, good sized lounge/dining room with sea views. Refitted bathroom with shower, two double bedrooms and parking. VACANT POSSESSION

Seaton Branch

The Property Ombudsman OFT propertywide.co.uk

See all our properties on... Zoopla.co.uk rightmove.co.uk Doing more to get BRITAIN MOVING

www.mortgagescountrywide.co.uk

Pennys
estate agents

01297 22224
Seaton Office

Scalwell Park, Seaton £235,000

- Three bedroom detached bungalow
- Well fitted modern kitchen
- Lounge / dining room
- Bathroom with separate WC
- Gas central heating and uPVC double glazing
- Cavity wall and loft insulation
- Garage and driveway
- Private, well enclosed rear garden
- uPVC facias and downpipes
- Sought after location

Beer Road, Seaton £325,000

- Semi detached 1930's house
- 3 Bedrooms
- Spacious lounge/diner
- Generous plot with sea views
- uPVC double glazing
- Gas central heating
- Modern fitted kitchen
- Conservatory
- Good size front and rear gardens
- Single garage with power and light
- Useful workshop area
- Internal viewings recommended

Axeview Road, Seaton £255,000

- Two bedroom detached bungalow on a large plot with sea views
- uPVC double glazing
- Modern fitted kitchen
- Modern fitted bathroom
- Good size dual aspect lounge
- Entrance porch
- Single garage
- Internal viewing recommended
- Backing onto open countryside

Burnham Close, Seaton £167,500

- Beautifully presented end of terrace house
- Hallway
- Fully fitted kitchen
- Lounge with sliding patio doors to rear garden
- Two bedrooms
- Bathroom/wc
- Gas central heating
- uPVC framed double glazing
- Enclose rear garden
- Off road tandem parking for two vehicles
- Cul-de-sac location on the outskirts of the town

PROPERTY OF THE WEEK - *Riverdale, Seaton* £269,950

- Well Presented Three Bedroom Detatched Family Home
- Within easy reach of nature reserve
- Modern fitted kitchen
- Spacious lounge
- Dining room
- Conservatory
- Shower room
- Master bedroom with an en-suite shower room
- Two further bedrooms
- Family bathroom
- Gas central heating
- Close to town bus route

Kings Court, Seaton £195,000

- Spacious, light and airy apartment
- Good size reception hall
- Well fitted kitchen
- Well fitted bathroom
- Three bedrooms
- Electric heating
- uPVC double glazing throughout
- Private gated parking area
- Communal gardens
- Viewing recommended

Primrose Way, Seaton £190,000

- Three bedroom property in a popular residential location
- Lounge
- Kitchen
- Conservatory
- Bathroom
- Parking for two cars
- Edge of town development
- Close to town bus route and local convenience store
- Rear garden
- Internal viewing recommended

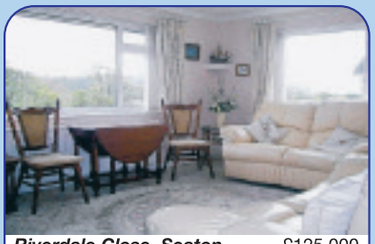

Riverdale Close, Seaton £125,000

- First floor two bedroom apartment with views over the marshes, estuary and the hills beyond
- Hallway
- Dual aspect lounge
- Modern fitted kitchen
- Two good size bedrooms
- Shower room
- Gas central heating, uPVC double glazing
- Garage in nearby block
- Lawned communal grounds with dustbin and drying areas
- Viewings recommended

Fleet Court, Seaton £215,000

- An immaculately presented three storey town house in highly convenient location
- Attractive three good size bedrooms
- Excellent kitchen with integrated appliances
- Living room with Juliette balcony
- En-suite shower room to Master bedroom
- Family bathroom
- Ground floor cloakroom
- High specification throughout
- Attractive reception hall

Sea Hill, Seaton £135,000

- Ground floor, one bedroom flat
- Kitchen/diner
- Lounge with bay window
- Modern fitted bathroom
- Private rear courtyard garden
- Sea views
- Within easy access to the beach and local amenities
- Original features
- Internal viewing reccomended
- NO CHAIN

Buttercup Close
Asking Price
£142,000

Scalwell Lane
Asking Price
£235,000

Primrose Way
Asking Price
£124,950

Manor Gardens
Asking Price
£195,000

rightmove.co.uk The UK's number one property website
Radarhomes.co.uk
pennys.net
PrimeLocation.com
Find a Property.com

LAWRENCE RESIDENTIAL

Tim Bennett Director

THE PROPERTY SPECIALISTS ~ PROPERTIES DISPLAYED AT SEATON & AXMINSTER

MUSBURY - £189,950

A charming older style 2/3 bedroom house set back off the road with far reaching views across the Axe Valley. The property has flexible accommodation with double glazing and gas central heating. There is potential for further extension (subject to the necessary consents). At present there is a modern kitchen/breakfast room, sitting room, dining room, study/bedoom 3, bathroom and 2 bedrooms and cloakroom on the first floor. Outside are good size rear gardens, parking and a useful brick outhouse/store.

BEER - £499,950

Situated in the charming fishing village of Beer under half a mile to the sea front, Rakaia is a wonderful individual detached house with large rooms throughout comprising 4 double bedrooms, en-suite shower room, family bathroom, 21' sitting room, dining room, kitchen/breakfast room, pantry, utility and cloakroom all with gas central heating and double glazing. The gardens to both the front and rear of the property are enclosed and offer a combination of sloping terraced lawns and private south facing patios. There is also parking for a number of vehicles.

SEATON - £425,000

A superb detached 3 bedroom bungalow ideally situated in a small cul-de-sac of six bungalows built 14 years ago and all to different designs, on the west side of Seaton close to the sea front and town centre. The property has an attractive feature bow window in the kitchen/breakfast room, sitting room, large conservatory, dining room, utility room, 3 double bedrooms, en suite shower room and family bathroom with double glazing and gas central heating. There are private enclosed gardens with a pleasant aspect, detached double garage and large driveway.

BEER - £389,950

Situated in an elevated position in the beautiful fishing village of Beer this wonderful semi-detached house has views to the sea, cliffs and gardens. The property has 3 double bedrooms, modern kitchen, dining room, sitting room, garden room utility and large family bathroom. There is gas central heating and extensive double glazing. Outside there is a large driveway with parking for a number of cars with gardens to the rear with wonderful views.

AXMINSTER - £249,950

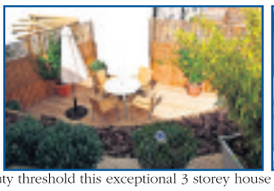

Priced to sell at below the higher stamp duty threshold this exceptional 3 storey house is presented in immaculate condition. The property has 4 double bedrooms, 2 shower rooms, family bathroom, large conservatory/dining room, sitting room, kitchen/breakfast room and cloakroom all with double glazing, gas central heating and the balance of the NHBC guarantee. Outside there is a garage and additional parking plus enclosed landscaped gardens to the rear. A full viewing is essential to appreciate this lovely home.

COLYTON - £159,950

An exceptional 2 bedroom house in Colyton with far reaching views to the countryside. The property has been skilfully modernised throughout with modern fitted kitchen/dining room, sitting room, stylish bathroom and 2 double bedrooms all with gas central heating and double glazing. There are two parking spaces and enclosed rear gardens to the rear. A full viewing is recommended to appreciate this superb home.

SEATON - £239,950

A charming 2/3 bedroom end of terrace period cottage situated on the edge of Seaton with far reaching views to the front across the countryside. The property is in superb condition with a modern fitted kitchen and bathroom, double glazing, gas central heating, sitting room, dining room/3rd bedroom plus 2 further double bedrooms upstairs. Outside are generous gardens and parking.

SEATON - £269,950

An immaculate detached bungalow with views from the garden across to the estuary and countryside. The property is beautifully presented with 3 good size bedrooms, one with en-suite shower room, conservatory, kitchen/breakfast room, sitting room and recently fitted bathroom. There is also gas central heating and double glazing. Outside there is a long driveway, garage and enclosed manageable garden with views.

CHARDSTOCK - £285,000

A beautifully presented detached 3 bedroom bungalow in immaculate condition situated in the sought after village of Chardstock. Built by Redrow Homes 14 years ago the property has a sitting room and dining room, modern kitchen/breakfast room, conservatory, en suite shower room and family bathroom. There is gas central heating and new double glazing throughout. The gardens to the rear are private and fully enclosed and there is a garage and parking.

AXMINSTER - £199,950

An immaculate detached 3 bedroom house tucked away in a cul-de-sac in Axminster. The property has had a conservatory fitted and the gardens professionally landscaped. The property comprises lounge, kitchen/diner, cloakroom, conservatory, 3 bedrooms, bathroom and en suite shower room. There is double glazing, gas central heating and a single garage. There is the balance of the NHBC guarantee remaining.

SEATON - £249,950

A wonderfully spacious 4 double bedroom semi-detached Edwardian house with accommodation spread over three floors. The property which is close to the town centre and the sea front can also be used as a bed and breakfast business. There is a large kitchen/breakfast room, sitting and dining rooms, garden room/conservatory, utility/wc and 2 bathrooms. Outside is a small patio and garage. There is extensive double glazing and gas central heating.

AXMINSTER - £124,950

A large second floor apartment tucked away just off Axminster town centre. The property has much larger than average accommodation with 20' sitting room, kitchen/dining room, bathroom and two large bedrooms. There is gas central heating and extensive double glazing. The property is offered with no ongoing chain.

rightmove.co.uk www.lawrenceresidential.co.uk 01297 22186

John Wood & Co

Seaton, Family House. £174,950.

NEW

A spacious four bedroom end of terrace house situated at the heart of Seaton, located only a short level distance from the town centre and beach and would make an ideal family home or letting investment. Comprising through lounge/ dining room, kitchen, 4 bedrooms and a bathroom. Gardens to the front and rear.

THE BEST PEOPLE TO HELP YOU MOVE

An attractive extended and much improved family house located on the outskirts of Steaton. Spacious accommodation includes lounge, conservatory, study, kitchen/breakfast room, dining/conservatory and cloakroom, four bedrooms, bathroom and master en suite. Detached garage and 2 parking spaces. Enclosed gardens.

Seaton, Detached Family House. £295,000

An attractive and spacious detached bungalow situated in an elevated position in the favoured western part of town with delightful far reaching views over the Axe Valley. Comprising 3 bedrooms, master en suite shower room, family bathroom, living room, dining room, kitchen, utility and garden room. Double garage. Large landscaped gardens. Gas CH.

Seaton, Spacious Detached Bungalow. £399,950.

A terraced thatched property located at the heart of Seaton with the benefit of a separate letting shop. Comprising study or sitting room, family room with open plan kitchen on the ground floor, 4 bedrooms, bathroom and living room with balcony on the first floor. Garden. Shop unit comprises main trading area, office or treatment room, kitchen area and a wc.

Seaton, Charachter House With Shop. £249,950.

An attractive four bedroom detached family home situated in a quiet cul-de-sac with the benefit of distant far reaching rural views over the hills beyond the Axe Valley towards Haven Cliff. The property comprises Living Room and Conservatory with Oak flooring, Kitchen, separate dining room/study, four bedrooms, master en-suite, enclosed rear garden. Garage and parking. uPVC DG. GCH

Seaton, Detached Family Home £279,950

An attractive and very spacious 1/2 bedroom ground floor apartment located in a prime position opposite the bowling green and tennis courts with views towards the Clock Tower and Lyme Bay. Comprising living room, dining room, kitchen, utility, 1/2 bedrooms and a private courtyard to the rear.

Seaton, Ground Floor Apartment. £139,950.

A detached house located an elevated position on the western outskirts of the town and having superb panoramic views over the Axe Valley to Axmouth, Haven Cliff and Lyme Bay. Comprising kitchen/dining room, living room, utility area, 3 bedrooms, gardens and garage. uPCV DG. GFCH.

Seaton, Western Outskirts Of Town. £360,000.

A most attractive town house located on the seafront having stunning views over Lyme Bay towards Portland, Axe Cliff, Beer Head and the beach. Comprising kitchen/dining room, living room, study, master en-suite and 2 further bedrooms. Garage, parking and gardens. DG. GFCH.

Seaton, Town House With Stunning Views £315,000

A charming end of terrace period house with parking and garden and benefiting from a wealth of period features. Lounge with open fireplace, dining room with patio doors, kitchen/breakfast room, three bedrooms and bathroom. Walled rear garden with 2 parking spaces to the front.

Colyton, Period House in the Heart of Town. £269,950.

A detached bungalow located in a quiet cul-de-sac close to the town centre amenities and beach with delightful panoramic views over the town towards Haven Cliff and the sea. Comprising living room with open fireplace and sea views, refitted kitchen, refitted bathroom and 2 double bedrooms. Attached single garage. Gardens.

Seaton, Beautifully Presented Bungalow. £255,000.

An attractive modern semi detached cottage built in a traditional style close to the town centre with the advantage of a courtyard garden and a garage. Living room, kitchen, two bedrooms and bathroom. Hardwood framed double glazed windows

Colyton, Close to Town Centre. £159,950.

A stylish and impressively renovated studio cottage located in the heart of Seaton, convenient for the town centre and beach and with the benefit of a parking space. Comprising living room, kitchen with oak flooring, bedroom, bathroom and parking.

Seaton, Studio Cottage £124,950.

A most attractive extended detached house located on the outskirts of Colyton yet only a short distance from the town centre and amenities. Sitting room, dining room, kitchen/breakfast room and cloakroom. Five bedrooms, bathroom, shower room. Landscaped gardens back and front. Gas CH. DG.

Colyton, Family House With Rural Views. £325,000.

An unusually spacious second floor retirement apartment for the over 55's constructed by McCarthy & Stone. Located in a town centre position the accommodation includes a good sized bedroom, lounge, kitchen and bathroom all fitted with 24 hour emergency care lines. Residents lounge. House Manager. Communal gardens and communal car park.

Seaton, Spacious Retirement Apartment. £95,000.

TO LET

A modern mid-terrace house just a short walk from the town centre as well as rural and river walks. Accommodation includes living room with patio doors to rear garden, fitted kitchen with cooker, fridge/freezer and washing machine, two bedrooms and bathroom. Garden with shed. Parking. Gas CH.

Colyton, Two Bedroom Furnished House with Parking. £600 pcm

An attractive detached bungalow located at the end of a quiet cul-de-sac with a superb sheltered and private rear garden backing on to open fields. Three bedrooms, bathroom, cloakroom, lounge, dining room and kitchen. Garage and parking spaces. Gardens with valley views. DG. CH.

Colyton, Detached Bungalow. £250,000.

A detached architect designed bungalow located in an elevated position on the outskirts of Colyton and benefiting from far reaching rural views. Entrance hall with cloakroom, good sized living room, dining conservatory, kitchen, 2 double bedrooms, bathroom, and utility room. Gardens to front and rear. Garage. DG. CH.

Colyton, Bungalow with Fine Views. £225,000.

TO LET

A very spacious two bedroom first floor apartment located at the heart of Seaton. Lounge, kitchen, two bedrooms, and bathroom. At the rear is a communal area for clothes drying, an area of decking for sitting out and a greenhouse. Communal parking. No smoking, no DSS. Available October.

Seaton, Two Bedroom Flat. £600 pcm.

A recently renovated three bedroomed detached bungalow situated on the popular Govers Meadow development close to the heart of Colyton. The accommodation comprises three bedrooms, bathroom, excellent kitchen/ dining room, cloakroom and a good sized lounge. Garage. Pretty garden. uPVC DG. Gas CH.

Colyton, Well Presented Bungalow. £289,950

TO LET

A mid terraced house presented in excellent order throughout with recently refitted kitchen and bathroom. Accommodation includes lounge, conservatory, kitchen, two bedrooms and bathroom. Garden. Parking. Garage en bloc.

Colyton, Two Bedroom House to Let. £650 pcm

A first floor one bedroom retirement apartment built in the prestigious Jubilee Lodge complex ideally situated within easy reach of the shops and seafront. The property comprises lounge, kitchen, bedroom, bathroom and communal gardens.

Seaton, Secure Environment for Over 55's. £115,000.

ESTATE AGENTS AND VALUERS

Queen Street, Seaton, EX12 2RB Tel: 01297 20290
Market Place, Colyton, EX24 6JS Tel:01297 553691
Park Lane, Mayfair, London, W1K 7AG

www.johnwood.co.uk

rightmove.co.uk facebook

Martin Diplock Chartered Surveyors

Tel: 01297 445500 | Web: www.martindiplock.co.uk | Email: martindiplock@btinternet.com

LYME REGIS — Guide price £765,000

An imposing detached Edwardian house in mature gardens & quietly tucked away yet within easy access of the town centre & seafront. Generously proportioned rooms: Impressive Drawing room. Dining room with Study off. 32 ft Kitchen/Family room. 5 Bedrooms. Double garage & workshop. Ample parking. The whole informally estimated at two thirds of an acre.

UPLYME — Guide price £495,000

A detached period house in a secluded country setting with about 1 ½ acres. Spacious character accommodation: Sitting room. Dining room. Study. Kitchen/Breakfast room. Utility & Cloaks/w.c.
3 Double Bedrooms. Mature gardens & grounds.

UPLYME — Guide price £385,000

A spacious 4 – bedroomed cottage modernised & extended. Delightful & unspoilt country setting. Large garden & grounds adjoining farmland. Superb far reaching country views.

UPLYME — Guide price £285,000

A detached bungalow requiring refurbishment. Attractive, good sized gardens & country views, 3 Bedrooms. Garage.

AXMOUTH — Guide price £265,000

A deceptively spacious 4/5 bedroomed family house with a delightful country outlook & a quiet village location. Parking & good size rear garden.

UPLYME — Guide price £475,000

A spacious detached bungalow with flexible accommodation including an annexe. Delightful country setting with secluded cottage gardens in all about ½ acre.

HAWKCHURCH — Guide price £489,500

A high quality detached property in an idyllic rural setting with magnificent views over the Axe Valley. Generous accommodation. 3 Bedrooms. Garage & parking. Large decked area & good sized garden.

36 Broad Street, Lyme Regis, Dorset DT7 3QF
Associated Office: Park Lane, London, W1 Tel: 020 709 1506

RICS

Reach New Heights
With Pulman's View

Five newspapers for one price

Free expert advice

Free design

Free advert on our property website www.latesthomes.co.uk

Please enquire for further details

Pulman's View from Axminster

All you need from your local, weekly newspaper FIRST

WHAT'S ON IN YOUR AREA EVERYTHING FOR THE WEEKEND

DRIVER'S FEARS AFTER GRIT HIT

Man is concerned for safety of pedestrians and cyclists

HOME & GARDENS SEE OUR SPECIAL FEATURE INSIDE

Property View

www.latesthomes.co.uk

FREE EVERY WEEK WITH PULMAN'S VIEW GROUP OF NEWSPAPERS

Let us change your view.

Advertise Your Property To Let For Just £9.99+Vat For One Week

Property of the week

Looking to move in 2011?

COLYTON £170,950

AXMINSTER £575,000

HOUSE WITH GREAT POTENTIAL IN BLAT ACRES

LYME REGIS DIRO £1300-£1500

Call Kelly
01297 32634
kelly@tindlenews.co.uk
www.axminster-today.co.uk
Tindle House, South Street, Axminster, EX13 5AD

Health and Care

Hypnotherapy

Hypnotherapy
Cognitive Behavioural Hypnotherapy
Helping you to take control of your life
Help with:
- Stop Smoking
- Fear & Phobia
- Eating disorders
- IBS
- ME / CFS
- Pain Control
- Sleep disorder / Insomnia
- Stress & Anxiety
- Emotional Distress
- Relaxation
- Confidence
- Self Esteem
- Performance Anxiety
- Social Phobia
- Motivation
- Habit Breaking
- Trauma
- Healthy Eating
- NEW… Hypno - band (Virtual Gastric Band)

Clinical Hypnotherapy
Michelle Hague
BA(Hons)Ed Cert Ed PDC Hyp PDCBHyp MBSCH
Clinics in Axminster
Sidmouth Chiropractic Centre
The Natural Health Practice in Exeter
www.takecontrolofyourlife.co.uk
www.hypno.vpweb.co.uk
01297 20144
07761 773563
Hypno-Band
Weight Loss System™
Licensed Practitioner

Stress, Smoking, Weight Control, Anxiety, Fears, Confidence, Emotional, Sports Performance and many other problems
HYPNOTHERAPY
J.Edward Smith B.A.
D.H.P. M.C.A.Hyp. M.N.C.H. (Acc) G.H.R. (Reg)
01297 - 631570
Tel: Enquires / FREE Brochure

Clinical Hypnotherapy
Ross Lazarou BSc (Hons) Psych Dip Hyp MBPS MBSCH
Registered Clinical Hypnotherapist
- Smoking Cessation - Anxiety - Weight control
- Phobias – Fear - Habits - IBS - Headaches
- Pain control - Nightmares - Sleeping Disorder
- Snoring - Self Esteem - Stress
- Sports Performance - Confidence
Free Initial Consultation
Clinic in Axminster
01297 631920 / 07522 006303
ross.lazarou@live.co.uk
www.theoryofmind.co.uk

www.hypnotherapyworks.uk.com
Karen Taylor Clinical Hypnotherapy
HPD DHP SFBT(hyp) CBT(hyp) MNCH(Acc)
Anxiety / Insomnia / Depression /Fears
Phobias / Smoking Cessation /weight management
Gastric band hypnotherapy
Confidence building and much more…
Email karentaylor@hypnotherapyworks.uk.com
Tel:01404 861143 Mob: 07764895690

Foot care

Lindy Parry - Podiatrist / Chiropodist
(BSc Hons Podiatry, MChS, HPC Registraion number CH26100)
A Private chiropody clinic Tuesday and Thursday at:
Townsend House Medical Practice Seaton
A wide range of nail and foot care treatments available, from the removal of corns and callosities to nail surgery. Foot health assessments also undertaken including those for diabetic patients.
A nail cutting only service is available at these clinics.
To make a booking please call
01297 22956

MRS. M. McPADDEN
HPC REGISTERED CHIROPODIST / PODIATRIST
Now has
THE FOOT FRIENDLY CLINIC
3 MILTONS YARD
WEST STREET
AXMINSTER
EX13 5FE
WELCOMING CUSTOMERS OLD AND NEW
CALL 01297 625515 OR 07946213310

Home help

PRIORY HOME CARE SERVICE
in and around
Ottery St. Mary
CARING FOR SOMEONE?
LIVING ALONE?
NEED A LITTLE HELP OR SUPPORT?
We can provide
all the help you need.
Call us on 01404 - 815511

Hair care

Hair Care By Esther
Mobile Hairdresser for Ladies, Gents and Children
Cuts - Colours - Perms
Reasonable rates and Family discounts
Tel: 01404 841140
Mob: 07964660836
Quality products professional service

Career guidance

MARC KASTNER LIMITED
Career Guidance & Management
Psychometric Assessment Centre
A specialist programme of career guidance, coaching and psychometric assessments to meet a range of individual needs including:
Career Change
Redundancy Solutions
Job Search Support
Pre & Post 16 Guidance
Graduate & Postgraduate Pathways
Women Returners
Work Life Balance
For comprehensive careers advice, ring now
01404 831680 or visit www.marc-kastner.co.uk

Pilates

PILATES CLASSES
Held in COLYFORD
Suitable for all levels of fitness
By Lindsay Shadrach fully qualified Pilates Instructor
Pilates can assist
Postural problems & Back pain
Develop Strength & Stamina
Flexibility & Co-ordination
New classes beginning soon. For more information & to book your place call: Lindsay on 01297 553522 or 07815957683

Miscellaneous

Repairs

CLOCK REPAIRS
FOR ALL YOUR
CLOCK AND WATCH REPAIRS
Free Estimates
Collection and Delivery Service
Steve Pratt: 01297 560942

Printers

CHuCKle PriNT
GARMENT PRINTING & EMBROIDERY SPECIALISTS
D.A & A.R MEAR
Unit 7, Crimchard Business Centre
Chard.
chuckleprint.chard@gmail.com
01460 65145 07791138873

Pest control

Target Pest Control
- Wasps
- Hornet
- Rats
- Mice
- Moles
- Fleas
- Bed bugs
- Flies & Ants

Telephone:
01404 43161
07733225141
Very competitive rates
npta
www.targetpestcontrol-sw.co.uk
targetpestcontrol@btinternet.com

Hair Styling

NET'S
HAIR STYLING
London Trained Stylist available for all your Hairdressing needs in the comfort of your own home, at prices you can afford
Please call for appointment on 07717 453 352

Cats

Meer Cats Cattery
Small, but beautiful family run cattery
For more informatio call
01297 678260 • 07880 901460

Tutor

Does your child need help with
- Numeracy
- Reading
- Written Expression
- Spelling
- Self confidence

Or 11+ Prep
Call me to discuss your child's needs
Pauline McSweeney M.Ed
Qualified and experienced
01297 20655 / 07948 449 699

SOUTH WEST PEST CONTROL SERVICE
Proprietor: G. PIDGEON
Tel/Fax: 01404 43950 Mobile: 07767 358986
Contract work undertaken
Unmarked vehicles, fully insured

Lose Weight

Lose Weight Now! Fat Burning Class!
Using proven techniques & exercise this 45 minute class will leave you burning calories long after you have finished the session!
Starts Tuesday (13th Sept) at 7pm & Friday (16th Sept) at 6.30pm Seaton Primary School Hall.
£4.50 per class!
Or Pay £24.00 for 6 sessions (£4.00 per session)
This class has easy to remember exercises so you can repeat at home.
To find out more call Christina on: 07815 005194
Email: christina.oyo@christinaoyo.com
Or visit: www.christinaoyo.com

Gardens

Tree surgeons

James & Oliver
BAILHACHE
TREE SURGEONS

- Quality Tree Surgery / Pruning / Shaping
- Hedge Trimming / Laying
- Felling
- Site Clearance
- Planting
- Stump Removal
- Logs

For a free quotation and advice please call:
Tel. 01297 678155 Mob. 07747 804773
E-mail. olliebailhache@btinternet.com
Fully Qualified and Fully Insured

Three Counties Tree & Garden Services
Domestic & Commercial Work Undertaken
- Tree Surgery, Felling, Reducing & Shaping
- Hedging & Fencing
- Mowing & Clearance Work (No area too large or small)

For Free Quotations & Advice Tel:
Chris Wyon-Brown
01297 35638 or 07773845724
www.threecountiesgroup.com
Qualified and Fully Insured.
- Approved Contractor For Devon and Somerset Fire And Rescue Service.
- FSB Member.

FULLY QUALIFIED & INSURED
20 YEARS EXPERIENCE
Western Tree Services Ltd.
Total Tree Care
Specialising in Tree Surgery, Felling, Pruning, Hedging
Self propelled 6" chipper & man for hire.
Chip trees and branches in parts of your garden wheeled chippers cannot reach.
ALL ASPECTS OF DOMESTIC TREE WORK UNDERTAKEN
Contact: Mr K Williams on (01297) 445670

Seton TreeCare
Arboricultural Services
- Felling and Dismantling
- Crown reductions & shaping
- Pruning
- Hedge Cutting
- Garden clearance
- Planting

For a free quote and advice:
TEL: 01404 841314
Mobile: 07957 658202
NPTC Qualified Staff / Full Liability Insurance
S. Caruth NCH Arb www.setontreecare.com

Ironwork

Ornamental Ironwork
GATES ♦ BALUSTRADES ♦ HAND RAILINGS ETC
WELDING REPAIRS & FABRICATION
P.R. DRIVER
105A Harepath Road, Seaton,
Devon EX12 2DX
TELEPHONE: 01297 21109

Pond specialists

AQUATIC SOLUTIONS
POND AND WATER FEATURE SPECIALIST
Renovation
Construction
Aquatic Weed Control
Disease Diagnosis
& Treatment
Water Quality
Aquarium Installation
Garden Maintenance
PAUL HILL HND FFFM
12 years experience in Aquatics & Water Engineering
References available
Tel: 01460 30770
(Winsham)
Mob: 07875 584226

This Spot
Could be yours
Promote your Business Here
Covering East Devon, South Somerset and West Dorset
Call Julie
01297 32592 or email
julie@tindlenews.co.uk

Sand and gravel

We Promise The Earth, Then Deliver!
Sand and Gravel
Local & Decorative Stone
Top Soil
Blocks & Cement
Tarmac
Small or Large Loads or Dumpy Bags
1-16 Ton Loads
Whenever Possible We Deliver The Same Day
Dearden P.J. & J.
Bagged Products Available
Private and Trade Enquiries Welcome
Fast, reliable and efficient service by local friendly company
Tel/Fax 01460 62281
Mobile 07811 952401
www.deardens-haulage.co.uk
Chaffcombe Depot, Chaffcombe Lane, Chard, Somerset, TA20 1RR

Garden maintenance

Halcyon Landscapes Ltd
All aspects of Design and Construction
Driveways
Pergolas
Decking & Patios
Fencing & Walling
Tree Surgery
Garden Clearance
Paving & Turfing
Maintenance
Tree Felling
Hedge Cutting
Commercial & Domestic Projects undertaken
Tel: 01297 625083
www.halcyon-landscapes.co.uk
07980 986308
For advice and a FREE ESTIMATE do not hesitate to contact us and discuss your individual needs

E.D. GARDEN SERVICES
- Fencing and gates
- Clearance and maintenance
- Hedgecutting and strimming
- Tree felling, surgery and pruning
- Turfing and seeding
- Paths, patios and gravelling
- Fully insured and registered

All aspects of other garden work undertaken
01297 625121 / 07949 457995
24hr Storm damage service

A.J.S Tree Surgeon & Garden Maintenance
- Felling & Dismantling
- Hedge Cutting
- Pre Tree Inspection
- Fully Insured
- Crown Reduction & Shaping
- Pruning/Lopping • 4" Chipper
- CS39 Chainsaw Rope & Harness

City & Guilds NPTC Qualified
ALL AREAS COVERED
Call Now for FREE Advice & Quotation
01297 625275 or 07541 301552
www.ajs-treesurgeon.co.uk

Eden Garden Developments
Design, Construction & Care of Gardens & Landscapes of all types
Fencing, Gates & Decking, Walling
Patios, Paths, Ponds, Gravel Schemes,
Lawns, Bespoke Design, Garden Care
Gardens & Fencing
FREE ESTIMATES / CALL TODAY
01297 23596 & 07977 415446
www.a1-environmental.com
SUPER DEALS ON FENCING, DECKING & PATIOS

M J Dunn Agri
Agricultural, Domestic and Equestrian Fencing Contractor
Tractor Hedge Trimming and Topping, Ditching
General Land Management and Fencing
Tree Clearance and Chipping also Available
Hawthorn Cottage, Cinderash Lane
Roundham, Crewkerne
Somerset TA18 8RJ
Tel: 0146065695
Mobile: 07795030254
Email: mjdunnagri@gmail.com
Free quotation, periodic and full time maintenance available
Covering Somerset, Devon and Dorset

Greener Landscapes
Garden Design, Construction & Maintenance
Patios, Stone & Brick Walling, Driveways, Pathways, Planting Plans, Turfing, Decking, Fencing, Pergolas, Ponds, Water Features, Gates, etc
All work guaranteed, Free written quotations.
Contact Richard
Telephone:- 01297 553599 or 07865 048828
Email:- greenerlandscapes@hotmail.co.uk
Website:- www.greenerlandscapes.net

Jeremy White offers regular long term help (all aspects) for the larger garden and is available by the day.
cultivation of plants, boarders, beds and vegetable gardens. Tree work hedge reduction / trimming / laying.
Restoration and clearance of gardens, lanes, hedges, ponds and paddocks
FULLY INSURED • FREE VISIT
Please phone 01404 841250

DORSET FIREWOOD
CHEAP SEASONED FIREWOOD AVAILABLE
Hard and/or Soft wood
Bagged kindling
Free local delivery
DIFFERENT SIZE LOADS AVAILABLE
PLEASE CALL FOR DETAILS
07773 845 724 or 01297 35638

This Spot
Could be yours
Promote your Business Here
Covering East Devon, South Somerset and West Dorset
Call Julie
01297 32592 or email
julie@tindlenews.co.uk

Stephanie Sweet & Son
GARDENING
www.stephaniesweetandson.co.uk
tel: 01404 831 873 / 07912 638 846

Comprehensive Local Gardening
- Overgrown and neglected gardens a speciality
- Border maintenance
- Fruit and vegetable specialists
- Tree surgery and orchard pruning
- Organic service
- Cannington college trained

For friendly advice and reasonable rates call
Dawn or Matt :
01460 259396 or 07939485260

Phoenix Landscapes
Driveways
Patios
Fencing
Decking
Water Features
Tree Surgery
Hedge Cutting
Turf Laying
Regular Garden Maintenance
Gritting for Paths & Drives
Free Advice & Quotations
Fully Insured Work
5 & 10 Year Guarantees Available
Marshalls REGISTER
01460 57254

Barleycombe Garden Services
A full range of services for all sizes
- Grass Cutting • Strimming • Hedge Cutting
- Garden Clearance • General Garden Maintenance (RHS Cert)
- Planting • Beds & Borders • Pruning • Pressure Washing
- Landscaping • Fencing • Turfing • Rotovating • Vegetable Beds

Fully Insured
Tel 01404 841484 or Mob 07906 879514

DO YOU HAVE WEEDS?
Do you need your drive or garden weeds sprayed? If so contact...
DRM WILLIAMS
TREES&GARDENS
Tel: 01404 823810 Mob: 07974 385834
1 Hazel Cottages - Whimple - EX5 2TT
Web: www.drmwilliamstreesandgardens.co.uk

Fencing and Sheds

Fencing

DAVID BRIGHT *Garden & Fencing Service*

FENCING

Closeboard - Panels - Palisade - Trellis - Post & Rail - Post & Wire
Rose Arches - Pergolas - Gates (domestic & agricultural)
Concrete and wooden posts available

GARDEN MAINTENANCE

Grass Cutting - Hedges - Rotavating - Spraying - Turfing or Re-Seeding

We provide a service to meet all your garden requirements.
Please phone David to discuss your individual needs

Tel: (01297) 678498
email: davidbright.gardenservices@btopenworld.com

Sheds and summerhouses

Sawmills Allan Bright & Son

We Cut & Build to Your Design in Our Workshops
PANELS, CLOSEBOARDING, POST AND RAIL
JUST SUPPLY OR SUPPLY AND FIT
• Fencing & Gates • Decking • Sheds • Summerhouses • Stables • Woodchip • Oak Flooring • Large Timber Buildings • Security Fencing
LOOK BEFORE YOU BUY
We come out and give FREE ESTIMATES
Mon-Fri 8am - 5pm, Sat 8-11am ring first (Closed for lunch 1-1.30pm)
www.allanbrightsawmills.co.uk
HONITON TEL:01404 43411

Sheds and Summerhouses

- All garden timber building and structures
- Thatch garden buildings and products
- Dovecotes to workshops
- Thatching service to all garden products
- Carpentry etc • Shed re-felts
- Custom and standard builds
- Base preparations and installations

TEL: 01297 34509 MOB: 07773 182 929
www.oakandiron.co.uk

Chant and Robins
Est. Since 1998
Quality Fencing and Gate Specialists
Professional Domestic and Commercial Work Undertaken
Please call
01935 706262 or **07966184314**
E-Mail: georgina.taylor1@talktalk.net

D.J. Miller Fencing
All types supplied and erected
www.djmillerfencing.co.uk
For a free and competitive quotation please contact David on
(01297) 680241
07526 124 674
email: david@djmillerfencing.co.uk

LUTON GREEN SAWMILL
Payhembury, Honiton
Dry American & European Oak
GREEN OAK FOR TIMBER FRAMED BUILDINGS
Larch & Douglas Fir
Hardwood or Softwood Logs
Tel: 01404 841 504

This Spot
Could be yours

Promote your Business Here
Covering East Devon, South Somerset and West Dorset

Call Julie
01297 32592 or email
julie@tindlenews.co.uk

Removals, Clearance and Storage

Removals

Lyme Bay Removals and Self storage
Local & National Removals
House Clearances
Self store units available short term and long term in town centre
01297 22453 / 22693
info@lymebayauction.co.uk

TAYLORS REMOVALS
Local/National/Overseas
Full or Part Loads
Storage Facilities
House Clearances
AVAILABLE 7 DAYS A WEEK
Tel: Dave or Dean
(Axminster) 01297 35740

AVID MOVE
FOR ALL OF YOUR REMOVAL NEEDS
• Man and Van Service • House Clearances
• Home and Office Moves
• Fully Insured
T: 01404 384004
E: sales@avidmove.co.uk
W: www.avidmove.co.uk

De-Cluttering and Re-Organising Service
Love Your Home
Let me help you free up some space within your home.
Streamline your wardrobes, cupboards and drawers.
Clear, shred and organise your paperwork.
Help with packing when moving house.
Remove all your clutter.
Discreet service.
Free initial consultation.
Karen
07977814396
01297 21597

Skip hire

Self Storage Units
Large & small storage Units to rent in Sidmouth, weekly, monthly, yearly contract from £21 per week.
Local removals for customers
Phone 01395 571002 or 07775 695687

AXMINSTER STORAGE
High quality, individual units. Good access. Suit household or business use.
Caravan Storage also available
Owner lives on site
Very reasonable rates
Telephone: **01297 33839** or
Mobile: **07779 550771**
www.hunthay.co.uk

Unit to let, Office , storage or small business. 180 Sq ft, partly furnished with own entrance on quiet site in Combe Raleigh , Nr Honiton. Main services inc B. Band connected. Very low business rates. Rental from £40.p.w. inc water. No vat
Tel. 01404 46452 or 07778 176256.

Cleaning Services

Cleaning

Carole's Domestic Service
Weekly & Fortnightly cleans
Hours available in Axminster, Seaton and surrounding areas.
Trustworthy and highly trained staff
You won't be disappointed
Tel CAROLE on: 01297 24202

HOUSEPROUD
NO TIME TO CLEAN GIVE ME A RING
Domestic & Commercial Premises
Regular and One Off
Spring Cleans, House Moves, Lettings, Shops & Offices
YOU NAME IT - WE CLEAN IT
Experienced, Friendly, Reliable Service
Free Quotes
Tel: Jill 01297 34444
07980 471981

Char Char Cleaning & Domestic Service
Weekly cleans Regular cleans Spring cleans
Ironing Errands Shopping
Call Trudi on 01404 548265 or 07748 424993

This Spot
Could be yours

Promote your Business Here
Covering East Devon, South Somerset and West Dorset

Call Julie
01297 32592 or email
julie@tindlenews.co.uk

Carpet & upholstery

Clean Living NCCA
Carpet & Upholstery Cleaning
First Class Service - First Class Results
- Free Survey with no obligation
- Safe cleaning of both wool & synthetic carpets
- Upholstery
- Leather
- Oriental carpets a specialty
- Turbo drying of carpets & upholstery
- Safe insect/moth/fleas protection/extermination
- Fire proofing of carpets
- Stain-guarding of carpets & upholstery
- Covering W. Dorset, E. Devon & S. Somerset
- All work properly insured
- Full member of the NCCA

Tel: 01297 561505 or 07970 060449

DRY CARPET CLEANERS
A True EARTH Friendly Process
FREE WINDOW CLEAN (EXTERNAL) WITH EVERY ORDER
dry-as-a-bone.co.uk "forget wet"
- No Wet Carpets
- Zero Drying Time
- Carpets Can Be Used Immediately
- Safe Non-Toxic Natural Biodegradable Product
- Harmless to children & pets

TEL: 01297 22862
COVERING EAST DEVON & DORSET

Cleaning & maintenance

Coast & Country
For all your Cleaning and Maintenance
Contact Simon Doddrell 07792 589 338
- Private & Holiday Property Cleaning
- Property Maintenance
- Gardening
- Pressure Washing
- Light Removals
- Rubbish Disposal

NEW LAUNDRY SERVICE

Pick Up & Deliver Laundry Service for Holiday Homes, B&B's & domestic linen service
Fully Insured Personnel Fast Friendly Service Written Quotations

Windows

Seaton and District Window Cleaning
Home and Work
Conservatory roof,
Gutters, Fascias,
Driveways and Patios
Tel - Day: 07731 861 605
Evenings: 01297 551 566

Building, Property and Roofing

Garage doors

GARAGE DOORS

Supplied & Fitted
Repairs
Remote Controls
Free Quotations
9am to 7pm - 7 days
01297 24137
07831 621854
28 years experience

Paving

Exceptional Driveways and Patios created by Professionals
Crown Paving
CREATING DISTINCTION
Leading Specialists in Drives and Patios
01297 533013
www.crownpaving.co.uk
FREE Product Upgrade with this Advert

Roofing

Above the rest!
Complete Roofing Service
NEED A ROOFER? *CALL THE EXPERT FOR A FREE QUOTE!*

- SMALL REPAIRS TO NEW ROOFS
- SLATING & TILING
- FIBREGLASS FLAT ROOFS
- ROOF WINDOWS & DORMERS
- CHIMNEYS
- LEADWORK
- Upvc GUTTERING & FASCIAS
- INSURANCE WORK

BEN SANSOM - 01297 35906 07940 536383

STEVE PITCHER
Roofing & Maintenance Contractor

- The complete service, refurbishment and new work
- Slating, tiling, true high performance felt flat roofing, backed by 15-year warranty on materials and workmanship
- Glass fibre GRP flat roofing, covered by insurance backed 20-year guarantee
- Rubberbond fleeceback EPDM roofing systems
- Conservation roofing, leadwork and lead welding to LDA guidelines always welcome
- Chimney rebuilds • Lime mortar work
- Full public and employers liability insurance

For the best possible property maintenance service
Call Yeovil 01935 841433
Mobile 07966 196941
pitcherroofing@aol.com

Property maintenance

MATT DAINES
BUILDING & PROPERTY MAINTENANCE
TEL: 01297 - 24220
MOB: 07851749902
WWW.MATTDAINESBUILDING.CO.UK
BUY WITH CONFIDENCE
DEVON COUNTY COUNCIL, TRADING STANDARDS APPROVED

GBC maintenance
Renovate & Protect !
FREE ESTIMATES !
FULLY INSURED.!
Interior & Exterior Decorating, specialised Spray - on Roof & Wall Coatings, Damp Prevention, Windows, Replacement UPVC Fascia & Guttering, Roofing Maintenance, General Building Repairs, Rendering, Re-pointing , tyrolean, Tarmac drive restoration, Landscape Gardening , Any type of power- washing.
YOU NAME IT WE CAN DO IT !
MAKING YOUR PROPERTY SMILE !
FREEPHONE - 0800 084 2467
VISIT OUR WEBSITE
www.gbcmaintenance.co.uk
mobile 07809603253.

HOUSE DOCTOR
PROPERTY MAINTENANCE
DECORATION
GENERAL BUILDING
CARPENTRY
Phone ROB MITCHELL
Home 01297 35556
Mobile 07974 490602

Phil Rees
Property maintenance and repairs

- Kitchen & Bathrooms fitted
- UPVC windows, Doors, Fascias and Guttering
- All carpentry and roof work

Call Phil on 07966 143370

RICHARD TREVISICK
Tradesman

- Carpentry
- Kitchen Fitting
- Tiling (Floor & Wall)
- Oak Floor Specialist
- Roofing
- Renovations

Friendly service, 25 years experience
Fully insured
Tel: 01297 553239 or 07768 527052

Andrew Morgan
Property Maintenance
• General Building Work • Paving
• Plastering • Painting • Decorating
• Exterior & Interior
Tel: 01297 - 21597 Mob: 07813 678430

JEFFERY BROTHERS
BUILDING CONTRACTORS
Extensions - Barn conversions - Refurb.
General Building.
Tel:- 01460 52741
Mob 07966671564 / 07966099862
enquiries@jefferybrothers.co.uk
FMB

Carpentry & Construction
J66 Design Ltd
Home – 01297 33250
Mobile – 07925 750480
Or email your enquiry to
j66design@gmail.com
NEW BUILD ~ EXTENSIONS
ALTERATIONS ~ RENOVATION
Call Gary Baker for a Free No obligation quotation
www.j66design.com

ALAN GOLDTHORP
Est. 1985
FOR ALL YOUR BUILDING NEEDS...

- Kitchen & Bathroom Installation
- Renovations
- Plastering
- Painting
- Decorating
- Tiling
- All aspects of Property Maintenance
- Carpentry
- Stone & Brickwork
- Fencing
- Paving
- Decking

TELEPHONE:
07718 589044 or 01297 678499

A.J. Proctor Builders Ltd
- New Build - Extensions
- Renovations
- Groundwork
- Kitchen & Bathrooms
- Wet Rooms

Phone us on 01297 32380
TRUST MARK NHBC

Castle Head Builders

- Extensions
- Renovations
- New Build
- General Building Work
- Local
- Reliable
- References available

Call Andy now for a discussion & Free estimate on
Telephone 01297 33006
Mobile 07977 476093

Colin Dolman
Plasterer & General Builder
- General Repairs & Maintenance
- Painting & Decorating
- Tiling (kitchen/Bathroom)
- Rendering - Glassfibre Flat Roofing
- Refurbishing - Renovations

Free Estimate
-No Job too Small-
Home 01297 625225 Mobile 07855299845

Aerials and Television

PICTURE BREAK UP? FREEZE?
NO SATELLITE SIGNAL?
Need a new digital aerial ,
Extra Points/ Extensions,
Full System Servicing/ Installation
Full set up and tuning service
Storm Damage, Repairs and Insurance
Call now for a fast & reliable response
AXE VALLEY AERIALS
Motorised satellite system specialist
Fully Insured
Tel 01297 560551

TELEVISION REPAIR
Your Local TV Repair Service
LYME BAY TELEVISION SERVICE
Repairs and Service to TV, DVD, VCR & AUDIO

Telephone: 01297 445561
Mobile: 07815730626
Email: angus_wheller@hotmail.com

AERIAL VISION SOUTH WEST
Stuart Harwood
Domestic & Commercial
Aerial & Satellite installations
Authorised Sky buddy installer
Tel: 01297 625171
www.avsouthwest.com
avsouthwest@hotmail.com
cai C1237
sky HD
digital TV Reg no. 18265688 RDI

Special Offer

Broadband via satellite.
Up to 10Mb starting from as little as £19.99 per month

This space could be yours
Promote your business within our Nine titles covering East Devon, South Somerset and West Dorset
Email julie@tindlenews.co.uk
Or call 01297 32592

AERIALS & CABLE
TV & Radio Aerials
Installations & Repairs
Satellite Installation
UHF & VHF
Digi Upgrades & Boxes
Multi Point Installation
Established 42 years
Tel:01297 443928
Mobile 07814 481833

Business and Computing

Coastline
creative design print & web
Your local, full service design agency, delivering high quality, effective design solutions.
Looking for great design? Call 07817 727754
www.coastlinecreative.co.uk

Computers Fixed
NO FIX-NO FEE
Microsoft Certified
Guaranteed Repairs
PC DOCTOR @STARRE 01297 24451
COMPUTER ACCESSORIES & PARTS
2 Harbour Road, Seaton, EX12 2LS

APPLE MAC-SUPPORT
Advice • Tuition • Maintenance
"He could explain computer matters so much better than anybody else."
CALL MICHAEL on
01395/548 243 or 0755 000 2383

The Computer Doctor
FAST, FRIENDLY LOCAL SERVICE IN EAST DEVON
Call Mike on 0800 09 20 419
07974 968 131
• Viruses • Slow Computers • Wireless and Broadband Issues • Laptop Repair • Data Recovery etc • Home Visits
After Hours/Weekend Support Available

Swift Software Solutions
NO FIX, NO FEE!
• Help with software installation, upgrades and many other PC problems
• PC software training & tuition
No callout fee, and no travel charge within 15 miles of Chard
Telephone: 01460 246393
www.swiftsoftwaresolutions.co.uk
Special introductory rate. Call for details

NO MONEY? NO PRODUCT?
NO WEBSITE? NO CUSTOMERS?
NO PROBLEM!
Request your FREE 130 page report now at ...
www.freewebwealthreport.com

Computer Problems ??
SLOW ???
ERRATIC ???
OTHER PROBLEMS ???
Contact Rob on 01460 72163
Complete system tune up £25
Can advise and deal with any other problem.
Free collection & delivery within 8 miles of Crewkerne.

PC and Mac - Sales, Repairs, and Servicing. New Online Shop.
www.allencomputerservices.co.uk
tel: 01460 298038 mob: 07920 875289
For home & small business computer support

Around Your Home

Painting and decorating

Rangefield
Painting and Decorating
Competitive pricing
Fully Insured
01297 32727

David Thomas
Quality Decoration Service
For all your painting, decorating and property maintenance requirements
Established over 25 years
Fully Insured
Tidy/Reliable/Prompt Service
01297 443336 07778 039404

IAN HASKETT
PAINTER AND DECORATOR
INTERIOR AND EXTERIOR
TILING
WALLPAPERING
FREE QUOTES
Tel: 01935 891662
Mob: 07792 804412

Martyn Porter
Painting & Decorating
Tiling & General Maintenance
(No Job Too Small)
01460 74952
07805 159302

Carpentry and joinery

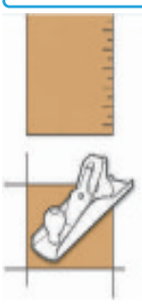

Carpentry Specialist
Ben Wiltshire
1 Catnip Close
Axminster
Devon EX13 5GA
Tel: 01297 600297
Mob: 07717130524
Email: wiltshire_ben@yahoo.co.uk

Specialist Carpentry Solutions
For all your carpentry needs including Kitchen fitting, furniture, Wood floors, Skirting, Doors and much more! Professional & reliable service by experienced Carpenter.
Call Jason Rawson
01297 33678 / 07976 360753
jason.rawson@hotmail.com

Westgrove Joinery Limited
Manufacturers of quality bespoke timber products such as windows, staircases, gates, doors, bookcases etc.
For a free quotation call: 01395 568123

www.westgrovejoinery.com

Dc carpentry
Carpenter & joiner
Loft conversion specialists
Kitchens & bedrooms
Decking & fencing
Local tradesman at very competitive rates, with references
Call 01404 822126
Mob 07980 889968

Plastering and tiling

Scott Cooper
Plastering and Tiling Ltd
Please call for a free quote
Telephone 01297 20219
Mobile 07745 464357

A1 Plastering
MAKE YOURS AN 'A1' HOME
The Local Reliable Quality Professionals
GET THE 'A1' FINISH
For free quotation call
01297 631481
07746 648679

Pete McConnell
Carpentry and Joinery
General Household Maintenance
Doors and Windows supplied and fitted, Kitchens & Bedrooms, Walls & Floors, Tiles, Decorating, Outside & Inside Work
01460 66667
07980 290348

Handyman

The Complete Handyman Service
over 20 years experience
references available
for a reliable friendly service
call Simon Palmer
07890657243

Flooring

MARK PIBWORTH
CARPET AND VINYL FITTER
Over 25 years experience
No VAT
Free estimates
Free planning
01404 44184
Mob: 07977 271733

CLOUD FLOORING
Carpets, Vinyls, Laminates and Safety Flooring
Stuart Cloud
Tel: 01297 32754 Mob: 07894 707303
30 Lea Combe, Axminster, Devon EX13 5LJ

Damp proofing

East Devon Damp Proofing, Timber Preservation and Property Maintenance Ltd
Please call for a free quote
Telephone 01297 20219

Kitchen

KITCHEN DOORS
Replacement door and drawer fronts
Any size - Many styles
Lowest prices
Free estimates • No VAT
Telephone 01395 225190
Economy Kitchen Doors

Electrical, Plumbing and Heating

WALLIS HEATING & ELECTRICAL

All your electrical, plumbing & heating needs in one package

- Central heating systems
- Fires, boilers, cookers and hobs
- Landlords safety checks
- Renewable energies
- LPG gas & oil fired
- Bath and shower rooms
- Industrial, commercial and domestic
- Certification of electrical installations
- Inspection and testing
- Security systems including CCTV
- Fire alarms
- Maintenance and 24 hour breakdown

CALL US: 01297 33554

Fax: 01297 34933
E-mail: info@walliselec.co.uk
Web: www.walliselec.co.uk

Unit 1
Millwey Rise Industrial Estate
Axminster, Devon EX13 5HU

JOEL TURNER
PLUMBING AND HEATING ENGINEER
Natural gas and oil registered
Boilers installed, serviced and maintained
All other plumbing work undertaken
Fully insured, Fully qualified
Free estimates, Fair prices,
Reliable service
Tel: 01297 678768
07912 384297
joeltheplumber@live.co.uk

PIPE RIGHT Plumbing & Heating Engineers
- Plumbing & heating systems designed and installed
- LPG, Natural Gas & Oil boilers installed serviced and maintained
- Bathroom Installations
- Landlord certificates
- All work undertaken by qualified registered installers
- Solar Systems designed & installed

Phone 01404 850144
Making Life Flow Easier... www.piperight.co.uk

Darren Melarkey
Domestic Part P approved Installer
07801 974750
01297 32073
darrenmelarkey@msn.com
All domestic electrical work
New installations, additions, re-wires, maintenance and PAT testing, Inspection and testing.
Napit Registered
D M Electrical
24 Hour Call Out

EAST DEVON PLUMBING
For all types of domestic plumbing
No job too small 24 hour call out
BATHROOM & KITCHEN INSTALLATIONS
Supply and fit or fit only
Tiling – Electrics – Plastering
Free quotation - Free design - Free advice
En suite bathrooms built
For a prompt and friendly response phone
01404 85 00 99

GK Plumbing & Heating Services
All aspects of plumbing work undertaken
Repairs and installations
Boiler Installations
Bathrooms designed & installed including tiling, electrics & plastering
Power Flushing
No call out charges
07896 344457
Evenings 01297 32466

Promote Your Business Here
Covering East Devon, South Somerset and West Dorset
Call Julie
01297 32592 or
Email julie@tindlenews.co.uk

Promote Your Business Here
Covering East Devon, South Somerset and West Dorset
Call Julie
01297 32592 or
Email julie@tindlenews.co.uk

PATRICK WHELAN
PLUMBING & HEATING SERVICES
HEATING: GAS, LPG & UNVENTED SYSTEMS, BOILERS, INSTALLATIONS, REPAIRS, SERVICE, BATHROOMS, EN-SUITES, SHOWERS
AXMINSTER & SURROUNDING AREAS
01460 221424 or 07777622841

Promote Your Business Here
Covering East Devon, South Somerset and West Dorset
Call Julie
01297 32592 or
Email julie@tindlenews.co.uk

RBC Plumbing & Heating
- Central Heating Systems
- Solar Panels
- Underfloor Heating
- Bathrooms
- Kitchen & Tiling

For all your Plumbing & Heating Requirements, call
Tel: 01297 639757
Mob: 07951 060 864

Windows and Accessories

Promote your business within our nine weekly titles.
Covering East Devon
South Somerset and
West Dorset
Call Julie on 01297 32592 or
Email julie@tindlenews.co.uk

M.A.G. Windows
NOW WITH A 20 YEAR GUARANTEE
local family company
01404 823078
FENSA
- Conservatories • Windows • Fascias & Gutters • Doors • Double Glazing Repairs • Porches • Garage Doors • Free Quotes

GLASS IS SHARP
The one thing to remember when you have a glazing problem
We are the local glazing experts for
- Misting or condensation in or on double glazing including Velux
- Broken glass in windows or doors
- Problems closing your double glazed windows
- Cat flaps supplied and fitted
- Secondary glazing supplied and fitted
- Glass shelves and table tops
- Upgrading your double glazing to energy efficient glazing
- Any other glass or glazing problem

For a free quotation, Call Kevin Davis on Axminster FREEPHONE
0800 612 4704
Mobile: 07871 170418
E-mail: info@glassissharp.com
We are not VAT registered so you don't pay VAT on our services!

Blinds

Hopson Blinds
Est 1965
VENETIAN
ROLLER
VERTICAL
ROMAN
PLEATED
ROOFBLINDS
PERFECT FIT
WOOD WEAVE
DUTCH
AWNINGS
GARAGE DOORS
REPAIRS
SHUTTERS
FREE MEASURING, FITTING AND ADVICE
Visit our Factory Showroom to view all Internal/Exterior Blinds
Ample free parking
Unit 13, Hunthay Farm, Axminster, Devon EX13 5RJ
01297 - 33488
www.hopsonblindsltd.co.uk

DOUBLE GLAZING REPAIRS
We are the double glazing repair specialists!
Any problems with uPVC, wood or aluminium windows and door?
- MISTED OR CRACKED WINDOWS
- Hinges replaced
- uPVC Replacement Windows supplied & fitted
- Double glazed sealed units
- Misted Velux Windows
- Specialists for uPVC cladding, fascias, soffits and guttering

IS YOUR GUARANTEE WORTHLESS?
DGR Window, Door & Glass Repairs
New windows or doors are not always necessary. We can probably repair it
BUT if you are thinking of replacing Your windows & doors WHY PAY THROUGH THE NOSE. We supply & Fit most systems on the market at a cost much less than local or major Companies.
NO COMMISSIONS, NO FALSE DISCOUNTS, NO JOB TOO SMALL.
FREE ESTIMATES
CALL NOW FOR A COMPETITIVE SPEEDY SERVICE
Telephone: Steve Cummins
Seaton 01297 20722

PRO Windows
Everything your house needs
- 'A' Rated Windows & Doors
- Conservatories
- Fascias and Guttering

Call Phil on 07966 143370
prowindows30@yahoo.com

This Spot
Could be yours
Promote your Business Here
Covering East Devon, South Somerset and West Dorset
Call Julie
01297 32592 or email julie@tindlenews.co.uk

Motoring Scene

To advertise call Kelly on 01297 32634

LAND ROVER DISCOVERY TD5

5-door Estate, V reg, Midnight Blue, Diesel, Manual, 119,500 miles, driver's airbag, traction control, alarm, immobiliser, remote central locking, folding rear seats, roof rails, air conditioning, side steps, electric windows, front fog lights. 12 months tax and MoT. Tow hitch, some service history, 7 Seats. Lovely drive, nice condition. Easy to tow. Colyton.

£4,350 OVNO

Call 07795 295 009

Daewoo Matiz SE

5 door saloon, V reg 01/12/1999, petrol, MOT 19/11/11, 30,000 miles

£900 ono

01297 33398 'D'

We'll help you stand out from the crowd....

Pulman's View

Call Kelly for a cost effective advertising quote

01297 32634

www.axminster-today.co.uk

Private Car Sales

Toyota Avensis 5/01 GLS vvti

5-door manual, petrol 78,200 miles. Full M.O.T. & 1year's tax. Re-engined Feb.2007. Two owners, FSH

01297 489855 **£2000** 'B'

Ford Transit 52 reg

SWB, SLD, alarm, boarded out, clean, MOT, high miles

£1600

07833 365587 'B'

Scoda Felicia Estate 2000

93,000 miles, tax until end of November, MOT until February, good condition

£850 ono

01297 35579 'C'

Very Rare classic Honda Integra

1986/7 very rare quartz silver Integra Sports, 5 door, 90% new parts to include cambelt, exhaust, radiator, water pump, tyres, battery, wheel bearings and much more. 12 months tax and MOT, super smooth ride, economical, fast and reliable. Letters from Japan Museum, top gear team and others. Last one of it's kind. The car has been garaged and well kept, in top condition, 5 speed. Comes with lots of spare parts including gearbox, role up headlights and aerodynamic nose spoiler.

A 25 year old classic.

£3,500 **07843 151 661** 'B'

Ford Focus 1.6 Ghia Estate

06 reg, 52,500 miles, MOT, Taxed, 1 owner, VGC, FSH, manual, petrol

£5000

01297 625591 or 01428 727190

2003 Mondeo

5door hatchback, Silver, 80000 miles, Sony CD radio with iPod connectivity, Roof bars. MOT till May 2012, Road tax till Jan 2012,

£1195

Sidmouth

07748410500

RAY-C-AUTOS

Unit 1, Lyme Regis Industrial Estate DT7 3LS

Opening Times
Mon-Sat 9am-5pm
Sunday and other times by appointment

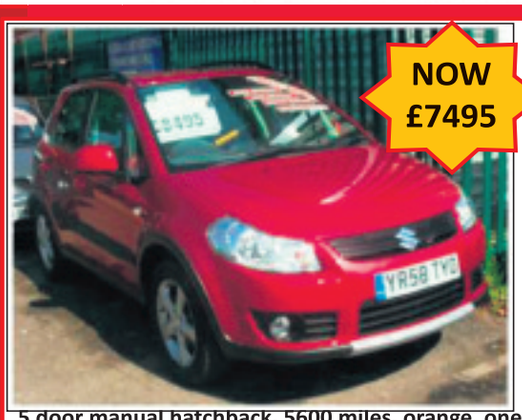

NOW £7495

2008/58 Suzuki SX4 1.6 GLX

~~£8495~~

5 door manual hatchback, 5600 miles, orange, one owner from new, last serviced at 4k on 29.10.10. Genuine low mileage, ex mobility vehicle, keyless entry/start, alloy wheels, AC, climate control, traction control, sports seats, radio/cd, tinted glass, EW, heated door mirrors, RCL, front fog lights, roof rails, imobiliser, ABS, PAS, trip computer, multiple airbags, steering wheel rake adjustment, isofix child seat anchor points, tax band H, insurance group 6

NOW £6995

2008/08 Ford Focus 1.6 Zetec Automatic gearbox estate

~~£7995~~

5 door estate, automatic, electric windows, electric mirrors, radio/cd, air con, cup holders, 12v power outlet, front armrest, front and rear head restraints, multiple airbags, remote central locking, ABS, fog lights, alloy wheels, full service history @ 5K, 9K, 12K. Now only 13K, with one previous owner.

Cars of the week

Phone 01297 444477 or 07768 255613 anytime

(Part Exchange Welcome) For specification on any of the above vehicles or view online at

www.ray-c-autos.co.uk or email raymondcarrington@btconnect.com

RAY-C-AUTOS

Unit 1, Lyme Regis Industrial Estate DT7 3LS

Opening Times
Mon-Sat 9am-5pm
Sunday and other times by appointment

QUALITY LOW MILEAGE CARS

SALE SALE SALE SALE SALE

2007/57 Vauxhall Meriva Life 5dr

Two owners, low miles 39450, full service history..... £4995
See website or phone for specifications

2008/08 Ford Focus 1.6 Zetec Automatic gearbox estate

One owner, low miles 13550, full service history..... ~~£7995~~
See website or phone for specifications

2010/59 Citroen C4 Grand Piccasso 1.6 HDi 110 VTR +

One owner, low miles 18850, full service history..... ~~£12,495~~
See website or phone for specifications

2003/53 Hyundai Getz 1.3 CDX 5 Dr

2 owners, average miles 80200, full service history.....£1995
See website or phone for specifications

2009/09Seat Leon 105 1.9 TDi S

One owner, low miles, 14300, full service history..... £9995
See website or phone for specifications

2008/58 Suzuki SX4 1.6 GLX

One owner, low miles 5600, full service history..... ~~£8495~~
See website or phone for specifications

2007/57 Ford Mondeo 2.0 LT TDCi 130 GHIA

Two owners, low miles 19850, full service history..... ~~£10,995~~
See website or phone for specifications

2007/57 Volkswagen Golf 1.4 80.PS.S

3 door hatchback, low miles 32500, full service history.....£6995
See website or phone for specifications

SALE SALE SALE SALE SALE

2007/57 VW Transporter T28 1.9 TDi 84 PS SWB

One owner, low miles 15350, service history.....~~£9995+VAT~~
See website or phone for specifications

2008/08 Ford mondeo 1.6 125 Zetec Estate

Two owners, low miles 12500, full service history..... £8995
See website or phone for specifications

2004/04 Ford Focus 1.6 LX 5dr

Hatchback, 71000 miles, Tax 31.8.11, MOT 29.1.12.....£3595
See website or phone for specifications

2009/09 Chevrolet Aveo 1.2 LS 5dr hatchback manual

One owner, very low miles 12450, service history..... £4995
See website or phone for specifications

Arriving Soon

2007/07 Vauxhall Astra Twintop 1.9 CDTi 16V 150 Design, convertible, diesel, 20,500 miles

2008/08 vauxhall Astra 1.8 VVT Life Estate, auto, 6450 miles

Finance Available ✱ **Credit and Debit Cards Now Accepted** ✱

Phone 01297 444477 or 07768 255613 anytime

(Part Exchange Welcome) For specification on any of the above vehicles or view online at

www.ray-c-autos.co.uk or email raymondcarrington@btconnect.com

*Average combined MPG figures supplied by Glass Guide

CALL KELLY

01297 32634

THIS WAY

www.axminster-today.co.uk

FREE

WEBSITE

When you place an advert in our newspaper your advert appears for free on our website

FREE

DESIGN

We offer expert advice and a design service free of charge

MAKE THE MOST OF YOUR ADVERTISING BUDGET

If you're looking for cost effective advertising then look no further than the Pulman's View. With 22,000 copies going out every week, you're bound to get noticed

AXMINSTER * HONITON * OTTERY * SEATON & BEER * COLYTON & COLYFORD

FIVE PAPERS FOR ONE PRICE

For more information call Kelly on 01297 32634 or email kelly@tindlenews.co.uk

Pulman's View

PRIVATE CAR SALES

Just complete the form with the details of your car, the price you wish to sell it at and your contact telephone number and send it along with a cheque for £10 (inc VAT) made payable to Devon, Dorset & Somerset Series of Newspapers Ltd, Tindle House, South Street, Axminster, Devon EX13 5AD to arrive by first post on a Friday for inclusion in the following weeks edition, or you can telephone Kelly on 01297 32634 with details and card payment or email kelly@tindlenews.co.uk and we will call you back for payment details. Your advertisement will run for four weeks or until you advise us to cancel it, whichever is sooner.

If the vehicle is being sold through a business the word 'TRADE' must be included.

Displayed for four weeks

(Please contact Kelly on 01297 32634 if sold before that time)

4cm x 1 col Box
£10.00
(inc VAT)
for 4 weeks

OR

4cm x 2 cols Box

£17.50
(inc VAT)
for 4 weeks
Including full colour photo (Photo must be supplied via post or email)

Name: .....

Address: .....Tel No: .....

Signature:.....

Dobles Garage

Station Road, Hemyock

PEUGEOT SPECIALISTS

PEUGEOT

02 02 806 2.0 LX Automatic 7 Seats, SILVER, 65 K £2,350
06 06 407 2.0 HDi 136 SE Lux Pack Automatic, SILVER, 64 K £6,495
06 06 407 1.8 S 4 Door, MET BLUE, 92 K £3,650
02 52 406 2.0 HDi 110 Rapier Estate, MET BLUE, 106 K £2,495
09 58 308 1.6 HDi Verve 5 Door, MET BLACK, 15 K £9,595
07 57 308 2.0 HDi 136 GT 5 Door 6 Speed, SILVER, 19 K £9,995
08 58 207 1.6 HDi 110 GT 5 Door, MET GREY, 19 K £9,495
08 08 207 1.4 VTi S 5 Door, MET BLUE, 18 K £7,995
04 04 206 1.4 16v QUIKSILVER 3 Door, SILVER, 70 K £3,995
03 53 206 SW 1.4 XT A/C, DIABLO RED, 78 K £3,595
07 57 107 1.0 Urban Move 5 Door AirCon, MET BLACK, 27 K £4,995

OTHER USED CARS

10 60 TOYOTA AURIS 1.6 TR V-Matic 5 Door, MET GREY, 1 K £12,995
09 09 JAGUAR X-TYPE 2.0d S Estate Sat Nav, MET GREY, 49 K £12,995
09 09 VAUXHALL INSIGNIA 2.0 CDTi SRI Nav, MET GREY, 42 K £12,495
08 58 VAUXHALL CORSA 1.3 CDTi Club 5 Door MET BLUE, 26 K £7,495
08 57 KIA PICANTO 1.1 3 Air Con, TITANIUM SILVER, 21 K £5,995
07 07 JAGUAR S TYPE 2.7d V6 XS Auto, MET BLACK, 44 K £11,995
07 07 CITROEN C4 PICASSO 1.6 HDi VTR+ EGS Auto MET BLUE, 28 K £9,995
07 07 FORD FOCUS 2.0TDCi Zetec Climate, MET BLACK, 95 K £4,995
06 56 CITROEN C4 1.6 HDi COOL 3 Door Coupe, MET GREY, 45 K £6,995
06 06 HONDA ACCORD 2.2 CTDi EX Estate, SILVER, 110 K £7,995
06 06 TOYOTA COROLLA 1.6 Colour Collection 5 Door, SILVER, 65 K £5,750
06 06 TOYOTA MR2 1.8 VVTi Roadster, SILVER, 93 K £4,995
06 06 VAUXHALL ASTRA Estate 1.6 Design A/C, SILVER, 99 K £4,750
06 55 FORD FOCUS 1.6 Zetec Climate Automatic, MET RED, 32 K £5,495
05 55 SEAT LEON 1.9 TDi Stylance 5 Door, MET BLUE, 69 K £7,495
05 55 SAAB 9-3 1.9 TiD 150 Linear Sport 4 Door, SILVER, 97 K £4,995
05 05 AUDI A3 2.0 TDi S Line Quattro 3 Door, AKOYA SILVER, 40 K £11,495
05 05 FORD FOCUS 2.0TDCi Ghia Estate, MET GREY, 85 K £4,995
05 05 PROTON IMPIAN 1.6 GLS, MET MAROON, 39 K £2,995
04 54 AUDI TT 1.8T 150 Convertible, SILVER, 48 K £9,595
04 54 HYUNDAI TRAJET V6 Automatic 7 Seats, MET BLUE, 57 K £3,495
04 04 RENAULT LAGUNA 1.9DCi 120 Expression, MET BLUE, 80 K £2,595
03 53 TOYOTA COROLLA 1.4 VVT-i T2 3 Door, SILVER,73 K £2,850
02 52 NISSAN PRIMERA 2.2Di SVE Estate, SILVER, 112 K £2,995
02 02 MERCEDES E220 CDi Avantgarde Estate 7 Seats MET BLUE, 144 K £4,450
00 X MERCEDES CLK 320 Avantgarde Convertible SILVER, 89 K £8,995
00 X MITSUBISHI SPACESTAR 1.8i GLX, BLUE, 74 K £1,795
99 T BMW 328i SE 4 Door, MET GREY, 97 K £3,695
99 T RENAULT CLIO 1.4 RT 5 Door, MET BLUE, 120 K £1,495
90 G JAGUAR XJS 3.6 Automatic, MET RED, 102 K £4,995
84 A AUSTIN MAESTRO 1.6 HLS 5 Door, (One Owner) PALE MET BLUE, Only 21 K £1,995

4 X 4 & VANS

07 07 PEUGEOT EXPERT 1.6 HDi, WHITE, 41 K ..... £6,995 + VAT
03 03 FORD TRANSIT CONNECT T220 TDCi, YELLOW, 102K ..... £2,995 No VAT
07 07 FORD RANGER THUNDER 2.5 TDCi D/Cab, SILVER, 95 K ..... £6,995 + VAT
06 06 MITSUBISHI OUTLANDER 2.4 Equippe Auto SILVER, 35 K £5,495
04 04 MITSUBISHI SHOGUN 3.2 Di-d Elegance Auto 5 Door COOL SILVER 101 K £9,995
05 05 MITSUBISHI L200 2.8TD Double Cab, BLACK/SILVER, 109 K ..... No VAT £6,595
04 54 MITSUBISHI L200 Warrior 2.5TD D/Cab, BLACK, 114 K ..... £5,995 + VAT
03 03 FREELANDER TD4 COMMERCIAL, SILVER, 104 K ..... £3,995 + VAT
02 52 MITSUBISHI L200 4 Life TD Hard Back, BLUE/SILVER, 82 K ..... No VAT £5,995
02 52 FREELANDER 1.8i GS 5 Door, MET RED, 134 K £2,995
02 51 DAIHATSU TERIOS 1.3 EL, SILVER, 88 K £2,995
00 W FREELANDER 2.0 XDi 5 Door A/Con, MET BLUE, 89 K £2,995
00 V MITSUBISHI L200 2.5 TD Double Cab, GREEN/SILVER, 49 K ..... £4,700 + VAT
99 T HONDA CRV 2.0i ES 5 Door, MET GREEN, 75 K £2,495
96 P DISCOVERY V8 Auto L.P.G, 5 Door, AVALON BLUE £2,495

Telephone: 01823 681452 www.doblesgarage.co.uk

Motoring Directory

TYRES & EXHAUSTS

JD Tyre & Exhaust
Phone now for your no obligation quote on
01404 548400
• TYRES • EXHAUSTS
• BATTERIES • BRAKES
MOTORBIKE FITTING SERVICE NOW AVAILABLE
FAST, FRIENDLY RELIABLE SERVICE
Unit 5, Devonshire Court, Heathpark Industrial Estate, Honiton
DISABLED ACCESS FACILITIES

G H Newbery & Son (Honiton) Ltd
On A30 Wylam Yard, Monkton, Honiton EX14 9QQ
PART WORN TYRES Fitted & Balanced from ONLY £10
01404 46772
www.devonscrapmerchants.co.uk

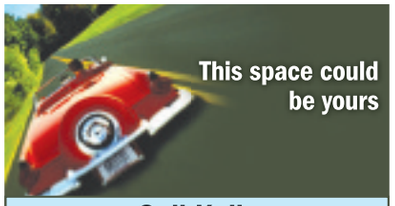
This space could be yours
Call Kelly
01297 32634
or email kelly@tindlenews.co.uk

SEATON TYRE SUPPLIES
Your Local Independent Garage & Professional Tyre Dealer
Car & Motorcycle Tyres Supplied and Fitted.
Plus Exhausts, Batteries & Brakes
Tel: 01297 23881
6 Riverside Workshops, Harbour Road, Seaton

Free advert on our website
www.axminster-today.co.uk

G H Newbery & Son (Honiton) Ltd
METAL RECYCLING
Wylam Yard, Monkton, Honiton EX14 9QQ
On A30/A303 Honiton Bypass
CASH PAID FOR SCRAP
Buyers of All Scrap Metals
Farm Scrap, Copper Pipe, Copper Cylinders, Brass, Lead, Aluminium, Household Cable, Stainless Steel
RING NOW 01404 46020

Car Breakers
- Best rates paid for your old vehicle
- MOT failures, accidents and End of Life Vehicles
- Huge Choice of Car Parts Available

New Tyre Fitting Bay
Part Worn Tyres Fitted & Balanced From £10
RING NOW
01404 46772
Opening Hours
Mon-Fri 8am – 5pm. Sat. 8am – 12 noon
VISA
www.devonscrapmerchants.co.uk

SERVICING & REPAIRS

AXE VALLEY MOTORS
01297 34217
8-9-10 WEYCROFT AVENUE, MILLWEY TRADING ESTATE, AXMINSTER
• MOT TESTING ON SITE
• FREE FIT TYRES & EXHAUSTS & BATTERIES
• WELDING SPECIALISTS
• SERVICE & REPAIRS TO ALL MAKES & MODELS
• COMPETITIVE PRICES ON QUALITY PRODUCTS
• TOW BARS SUPPLIED & FITTED
OPENING HOURS
Monday - Friday - 8am-6pm

C.H. Salter & Son LTD
Services all Peugeot models
- MOT £45
- Diagnostic equipment using Peugeot Planet Main agent levels
- Free collection & delivery
- Free Courtesy Cars

9-11 Alan's Way, Finnimore Industrial Estate, Ottery St Mary
01404 812054
Email: chsalter20032002@yahoo.co.uk

COLYTON GARAGE LTD
MOT's, SERVICING, REPAIRS, TYRES, EXHAUSTS, BATTERIES, DIAGNOSTIC WORKS
VEHICLE TESTING STATION
Old Station Yard, Station Road, Colyton EX24 6HA
Tel: 01297 552776

Woolbrook
• SALES • SERVICING • MOT's • REPAIRS
ALL MAKES WELCOME
• AIR CONDITIONING SERVICE
• DIAGNOSTIC WORK • 4 WHEEL TRACKING
• WELDING REPAIRS • TYRES
• WHEEL BALANCING • BATTERIES
• STEERING & SUSPENSION • BRAKES
• CLUTCHES • VALETING
SALCOME ROAD, SIDMOUTH (Opposite Railway Cinema)
CALL US TODAY ON 01395 512522
www.woolbrook.co.uk

DOBLES GARAGE
Independent Peugeot Specialist
- Servicing
- Repairs
- Diagnostics
- Fully Trained Technicians

BOSCH Service — Bosch Service Centre — BOSCH Service
www.doblesgarage.co.uk
Station Road, Hemyock
01823 680233

Save money on your advertising...

...with Pulman's View
Adverts from as little as £11+VAT per week*
Call Kelly
01297 32634
*price based on an eight week booking

CASTLE GARAGE
John Rowe (Est 1951)
Castle Street, Axminster
Tel: 01297 33110
FORD AUTHORISED REPAIRER
Used Car Sales including Channel Island
Nearly New Cars,
Vehicle Testing Station,
Ford Servicing, Spares etc
Competitively priced
Tyres, Batteries & Exhausts

DALLAWAY'S GARAGE
FAMILY RUN GARAGE WITH FAMILY VALUES
Bring this advert with you for a free lights, tyres and levels check
Courtesy car available
No job too small
01404 831 666
07966 022 999
East Devon Business Park
Wilmington

PEACH'S GARAGE LTD
Motor Repairs
Car Valeting Service
Pre-MOT's • Batteries • Welding
Free Fit Exhausts
Servicing for all types of Motor Cars
Wide range of Exhausts, Tyres & Batteries in stock Supply & Fit Towbars
105B Harepath Road, Seaton EX12 2DX
01297 24543
Out of hours call:- 07590 554825, 07976 508645

ALL MAKES SERVICED & REPAIRED
Cars & Light Commercials
Full Service Facilities
• Shop/Newsagent • Recovery
Workshop: Mon-Fri 8am-5pm; Sat 8am-1pm
Forecourt open 7 days a week 6am-10pm
MOT TESTING STATION inc. Class VII
Windmill Garage
Offwell, Honiton (Off the A35)
Tel: (01404) 831228
Can you afford to go anywhere else?
TEXACO

Motoring Directory

DRIVING INSTRUCTORS

ALEXANDER
SCHOOL OF MOTORING
DSA Qualified Driving Instructor
Experienced Driving Instructor
Patient, Calm, Friendly Instruction
Pass Plus courses available
SPECIAL OFFERS
First 8 hours £15 per hour
Sidmouth - Axe Valley - Lyme Regis
Tel: 01297 24281
Mobile: 07875 843171

READY TO DRIVE
GO GREEN LIGHT
YOU CHOOSE 2 HOURS WEEKLY OR INTENSIVE (MORE THAN 2 HOURS A WEEK)
FLEXIBLE LESSON TIMES TO SUIT YOU
COMPLETE BEGINNERS & NERVOUS PUPILS WELCOME
BLOCK BOOKING DISCOUNT
PASS PLUS REGISTERED INSTRUCTOR
YOUNG DRIVER COURSES FOR THE UNDER 17'S
SPECIAL COURSES FOR YOUNG FARMERS
PASS YOUR TEST QUICKLY AND CONFIDANTLY
BOOK TODAY BY RINGING
01404 871400
WE COVER ALL 01297 AREAS

Passmore School of Motoring
we will give you £100 if you fail your test with us, call for details on
01297 22020
Email: murmax@fsmail.net
or www.ucanpass.co.uk

www.axminster-today.co.uk

LANDROVER SPECIALISTS

K.J. Salter
SHRUBBERY GARAGE
Landrover Specialists
SALES • SERVICE • PARTS
Extremely Competitive Rates
01297 442046
Rousdon
Lyme Regis DT7 3XW

This space could be yours
* FREE DESIGN SERVICE * FREE EXPERT ADVICE *
FREE ADVERT on our website www.axminster-today.co.uk
ADVERTS FROM AS LITTLE AS £11+VAT PER WEEK*
01297 32634
or email kelly@tindlenews.co.uk
*price based on an eight week booking

Email: kelly@tindlenews.co.uk

NEW & USED DEALERSHIPS

FIRST CHOICE FOR QUALITY NEW & USED CARS at EAST DEVON'S RENAULT DEALER.
• SERVICE • MOTs • REPAIRS ALL MAKES
• LASER WHEEL ALIGNMENT/TRACKING
• AIR CONDITIONING
• CAR HIRE
HARTS OF HONITON
Northcote Hill, Honiton.
Tel: Sales: (01404) 549900. Service: (01404) 549909
For further details visit our web site on www.harts-renault.co.uk
RENAULT

Your main Nissan dealer for East Devon
FOR ALL YOUR MOTORING NEEDS
• SALES • SERVICING • MOT • REPAIRS
• AIR CONDITIONING • CAR HIRE
• LASER WHEEL ALIGNMENT/TRACKING
HAMILTON GARAGE
Church Street, Sidford, Sidmouth
TEL: 0844 3710717
OPENING HOURS 8.30am - 6pm MONDAY - FRIDAY • 8.30am - 5pm SATURDAY
For further details visit our web site www.hamilton-nissan.co.uk

MOTORCYCLE TRAINING

PULMAN'S VIEW
FREE ADVICE * FREE DESIGN * FREE ADVERT
ON OUR WEBSITE
CALL KELLY
01297 32634
www.axminster-today.co.uk

DAVE HART
Established 1990
CBT
Full Licence (Module 1 & 2)
Advanced
Rusty Riders
Training Bike Hire
Telephone: 01297 552671
Mobile: 07711 654 408
www.biker-centres.co.uk

Looking for a SMALL AUTOMATIC?
Choose from the largest stock in the South West. Most makes & models available, from £2000 to £9000, many with detailed service history & low mileage. Good part exchange allowances, usual dealer facilities, extended warranties & courteous service. We are also keen buyers of good quality cars of the type we sell.
www.exetersmallautomatics.co.uk
EXETER SMALL AUTOMATICS 01392 444040
Home Farm Garage, Clyst Honiton, Nr Exeter Airport

A&M CAR SALES
Established for over 20 years
01823 289222
OVER 100 VEHICLES ALWAYS IN STOCK
thebestoftaunton
www.aandmcarsales.co.uk
GALMINGTON TRADING ESTATE, TAUNTON TA1 5NA

BODYSHOP SPECIALISTS

Gavin Coombes
AUTOMOTIVE BODY SHOP
Accident Repair • Resprays • Restoration
Insurance Work • Valeting
FREE Estimates & Collection
Courtesy Car
Gavin Coombes
Shrubbery Garage
Rousdon Lyme Regis
Dorset
DT7 3XW
Tel: 01297 444994
Email: gavin.coombes@homecall.co.uk

AUTO SPRAY
Unit 1, Castle Hill Industrial Park, Castle Hill, Axminster EX13 5PL
01297 33007 / 07980 469641
Accident Repairs ★ Custom Painting ★ Alloy Wheel Refurb
Plastic Repairs ★ Body Kits ★ Valeting ★ Free Estimates

True Colours The Smart Choice
Automotive Paint Repair Solution
Professional Mobile Paint Repairs 12 years Trade Experience
Specialist repairs to:
• Cracked/Dented Bumpers • Bodywork Scratches/Scuffs • Mirrors • Colour Coding • Bumper Scuffs • Vandal Scratches • Interior Trim
FREE ESTIMATES AVAILABLE TO TRADE AND PUBLIC
FULLY MOBILE SERVICE
Call Peter on 01297 680526 or 07887 801019
Email: true_colours@btinternet.com

CHURCHILLS BODY REPAIRS
Please visit us on
www.churchillsbodyrepairshoniton.co.uk
Insurance and Private Repairs Undertaken on Cars, Vans, Bikes and some Commercial Body Modifications
• Kits Fitted • Custom Paintwork • Restoration • Valeting • Low Bake Oven • Car-O-Liner Alignment System • Mechanical Work • Recovery • Transportation
Higher Crook Farm, Combe Raleigh, Honiton
Phone: 01404 42441 Mobile: 07810 373870

SCRAP / VEHICLES WANTED

G H Newbery & Son (Honiton) Ltd
On A30 Wylam Yard, Monkton, Honiton EX14 9QQ
CASH PAID
Best Prices for ALL Scrap Vehicles With or Without MOT
CALL NOW: 01404 46020
www.devonscrapmerchants.co.uk

WE WANT YOUR CARS
UP TO £300 PAID
Collection of unwanted cars/vans / motorcycles
Environment agency licensed ATF Centre
DVLA Licenced for destruction certificates
Woodbury Car Breakers
01395 232959

we want your car today!
dont part exchange your car we pay more!
* instant cash * finance settled *
* collection service *
phone : 0871 288 3539
or go online
www.BUYYOURCARTODAY.net

PULMAN'S VIEW
Do you need to advertise your scrap business?
We offer expert advice and a free design service
CALL KELLY
01297 32634

OTTER VALE MOTOR SERVICES

YOUR COMPLETE MOTORING SOLUTION

WE BUY

Can't Sell Your Car?
Fed Up With Time Wasters
Not Offered A Fair Part Exchange Price?

The Good Garage Scheme

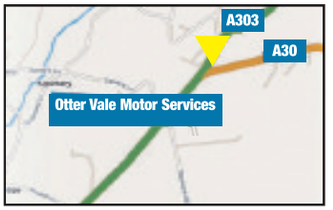

Call Us 01404 861155

OVER 50 CARS IN STOCK – CALL FOR MORE DETAILS

2003/53 FORD Focus 1.8 Ghia, 5 Doors, Manual, Estate, Petrol. 100,000 miles, Blue. 13 Months Warranty Included In Sale, One Previous Owner, Full MOT, Service History, Great Example, Air conditioning, Alloy wheels, Radio/CD, Front electric windows **£2,995**

2005/55 RENAULT Clio 1.2 16v Extreme 4, 3 Doors, Manual, Hatchback, Petrol. 50,000 miles, Black. 13 Months Warranty Included In Sale, Good Service History, Full MOT, Warranted Mileage, Alloy wheels, Radio CD Player, Front electric windows **£3,495**

2002/02 AUDI TT 1.8 T Quattro, 2 Doors, Manual, Coupe, Petrol. 111,000 miles, Metallic Black, MOT-03-2012. 13 Months Warranty Included In Sale, Full Service History, Stunning Looking Vehicle, Warranted Mileage, Leather seats, Heated front seat, Alloy wheels, Front electric windows ...**£5,495**

2003/03 MINI Cooper 1.6, 3 Doors, Manual, Hatchback, Petrol. 79,000 miles, Yellow, MOT-05-2012. 13 Months Warranty Included In Sale, Full Service History, Two Previous Owners, Superb Example, Warranted Mileage, Faultless Drive, Alloy Wheels, Electric Windows **£4,495**

2002/52 FORD Focus 1.6 Ghia, 5 Doors, Manual, Hatchback, Petrol. 80,000 miles, Silver. 13 Months Warranty Included In Sale, One Previous Owner, Full Service History, Excellent Condition Throughout, Full MOT, Warranted Mileage, Air con, Alloy wheels, Radio/CD **£2,750**

2003/53 AUDI TT 3.2 V6 Quattro DSG, 2 Doors, Automatic, Coupe, Petrol. 90,000 miles, Metallic Silver. 13 Months Warranty Included In Sale, Full Service History, Stunning Example, Full Leather Interior, Heated front seat, Full MOT, Tracker Fitted, Warranted Mileage, Alloy wheels, Radio CD Player **£6,495**

1999/V FORD Fiesta 1.25 Ghia 16v, 5 Doors, Manual, Hatchback, Petrol. 90,000 miles, Blue. 13 Months Warranty Included In Sale, Full MOT, Service History, Radio CD Player, Air conditioning, Alloy wheels, Front electric windows, Remote central locking **£1,295**

2002/02 SUZUKI Grand Vitara 2.0, 5 Doors, Manual, Estate, Petrol. 68,000 miles, Blue. 13 Months Warranty Included In Sale, One Owner, Superb Example, Full MOT, Radio/CD, Front electric windows, Rear electric windows, Electric door mirrors **£3,495**

2003/53 HONDA S2000 2.0I 2DR HARD TOP FITTED, 2 Doors, Manual, Convertible, Petrol. 85,000 miles, Blue. 13 Months Warranty Included In Sale, Full Honda Service History, Immaculate Throughout, Two Previous Owners, Warranted Mileage, Full Leather Interior, Power Hood, Air con, Alloy wheels **£7,495**

2002/02 LAND ROVER Discovery 2.5 Td5 Adventurer, 5 Doors, Manual, Station Wagon, Diesel. 120,000 miles, Red, MOT-08-2012. 13 Months Warranty Included In Sale, Full Service History, One Owner, Great Example, Leather seats, Air conditioning **£5,495**

2002/51 BMW 330i Sport, 4 Doors, Automatic, Saloon, Petrol. 120,000 miles, Silver. 13 Months Warranty Included In Sale, Full Service History, Full MOT, CD Multichanger, Immaculate Throughout, Full Leather Interior, Alloy wheels, Cruise control **£3,995**

2001/Y LAND ROVER Discovery 2.5 Td5 GS, 5 Doors, Manual, Station Wagon, Diesel. 117,000 miles, Blue. 13 Months Warranty Included In Sale, Excellent Condition Throughout, Full MOT, Free HPI Report HPI Clear, Service History, Road Tax Until February, Air con **£4,995**

2002/02 FORD Galaxy 1.9 TD LX, 5 Doors, Manual, Estate, Diesel. 94,000 miles, Green, MOT-05-2012. 13 Months Warranty Included In Sale, Full Service History, One Previous Owner, Superb Throughout, Warranted Mileage, Free HPI Report HPI Clear, Air con **£4,495**

1998/R LAND ROVER Discovery 300 Tdi, 5 Doors, Manual, Station Wagon, Diesel. 120,000 miles, Gold, 3 Owners. 13 Months Warranty Included In Sale, Excellent Condition Throughout, Full MOT, Air conditioning, Alloy wheels, Electric windows, Electric mirrors **£2,495**

2007/07 JAGUAR X-Type 2.2d Sport, 4 Doors, Manual, Saloon, Diesel. 88,000 miles, Silver. 13 Months Warranty Included In Sale, Full Service History, Two Previous Owners, Great Example, Full Leather Interior, Cruise control **£6,695**

2004/04 MAZDA MX-5 1.6I EUPHONIC 2DR FULL LEATHER, 2 Doors, Manual, Convertible, Petrol. 69,000 miles, Silver, MOT-05-2012. 13 Months Warranty Included In Sale, Stunning Vehicle, One Previous Owner, Good Service History, New Cambelt Fitted June 2011 .....**£3,995**

PART EXCHANGES TO CLEAR

ANY REASONABLE OFFER CONSIDERED

2000/X VW Golf 1.8 GTi Turbo, 5Dr Hatchback, 124,000 Miles, Green, Full MOT **£1,995**
1992/J Mazda MX-5 1.6 Eunos, Green. 70,000 Miles, MOT August 2012 .....**£1,695**
2001/51 Ford Focus 1.8 Zetec. 5Dr Hatch. 109,000 Miles, Silver, Full MOT **£1,495**
2000/X Honda Accord 2.0 Vtec SE Automatic, Black. 120,000 Miles, Full MOT **£1,295**
1999/T Vauxhall Astra 1.8 CDX. 5Dr Petrol Hatchback. 113,000 Miles, MOT April 2012 ...**£1,295**
1999/V Peugeot 306 1.8 Meridian, 5 Dr Hatchback, 100,000 Miles, Full MOT, 1 Previous Owner **£995**
1999/T Honda Accord 1.8 LS Automatic, Red, 4 Dr Saloon, 114,000 Miles, Full MOT **£995**
1999/V Toyota Avensis 2.0 GLS 5dr Hatch. 100,000 Miles, Blue, Full MOT **£895**
1994/L Volvo 440 1.6i. 5Dr Petrol Hatchback. 51,000 Miles, MOT Feb 2012 .....**£750**
1998/R Peugeot 306 1.9 TD 5dr Hatch. 122,000 Miles, Red, Full MOT **£750**
1996/P Subaru Legacy 2.0 GL 4WD Saloon. 135,000 Miles, Silver, May 2012 MOT **£750**
2000/W Rover 45 1.6 16V 5dr Hatch. 122,000 Miles, Green, Full MOT **£750**
1996 Ford Escort 1.3 Encore Estate. 121,000 miles, Red, Full MOT **£600**

1999/V MAZDA MX-5 1.8i S Convertible, 2 Doors, Manual, Convertible, Petrol. 84,500 miles, Red. 13 Months Warranty Included In Sale, Great Example, Two Previous Owners, Good Service History, Full MOT, Full Leather Interior ...**£2,995**

2007/07 HONDA Civic 2.2 i-CTDi SE, 5 Doors, Manual, Hatchback, Diesel. 77,000 miles, Black. 13 Months Warranty Included In Sale, One Previous Owner, Stunning Vehicle, Good Service History, Full MOT, Radio/CD, Alloy wheels, Bluetooth Enabled .**£6,695**

2003/03 PEUGEOT 206 2.0 SE 2DR FULL LEATHER, 2 Doors, Manual, Cabriolet, Petrol. 56,000 miles, Silver. 13 Months Warranty Included In Sale, Superb Throughout, Full MOT, Service History, Full Leather Interior, Alloy wheels, Radio/CD, Sports seats, Electric Windows ...**£2,895**

2005/54 VAUXHALL Zafira 2.0 DTi Elegance, 5 Doors, Automatic, Estate, Diesel. 99,000 miles, Blue. 13 Months Warranty Included In Sale, Good Service History, Full MOT, Superb Example, Taxed, Air conditioning, Alloy wheels, Radio/CD, Electric sunroof **£3,995**

2004/53 TATA Safari 2.0 TDi, 5 Doors, Manual, Estate, Diesel. 48,000 miles, Red, MOT-07-2012. 13 Months Warranty Included In Sale, Full Service History, One Previous Owner, Excellent Condition Throughout, Air conditioning, Alloy wheels **£2,995**

2007/56 VOLVO V70 2.4 170 S, 5 Doors, Manual, Estate, Petrol. 66,000 miles, Blue. 13 Months Warranty Included In Sale, Full Service History, One Owner, Superb Throughout, Warranted Mileage, Full MOT, Alloy wheels, Cruise control **£5,995**

2005/05 MITSUBISHI Colt 1.1, Black, 5 Doors, Manual, Hatchback, Petrol. 72,000 miles, Black. 13 Months Warranty Included In Sale, Superb Throughout, Full MOT, Service History, Radio\/CD, Drivers airbag, Passenger airbag, Electric Windows **£2,995**

1998/R TOYOTA RAV4 2.0 GX, 5 Doors, Manual, Estate, Petrol. 88,000 miles, Silver. 13 Months Warranty Included In Sale, Full Service History, Superb Example, Full MOT, Radio CD Player, Air conditioning, Electric windows, Limited Slip Differential ...**£2,250**

2003/03 VOLKSWAGEN Polo 1.9 Sport TDi 100, 5 Doors, Manual, Hatchback, Diesel. 118,000 miles, Black. 13 Months Warranty Included In Sale, Two Previous Owners, Good Service History, Full MOT, Radio/CD Multichanger, Air conditioning, Alloy wheels **£3,495**

2002/52 TOYOTA RAV4 2.0 GX, 5 Doors, Manual, Estate, Petrol. 120,000 miles, Blue. 13 Months Warranty Included In Sale, Full Service History, Two Previous Owners, Superb Condition, Full MOT, Air conditioning, Alloy wheels, CD, Electric windows **£2,995**

2008/08 PEUGEOT 207 1.6 HDi 90 S, 5 Doors, Manual, Estate, Diesel. 54,000 miles, Black. 13 Months Warranty Included In Sale, Full Service History, One Previous Owner, Superb Throughout, Full MOT, Warranted Mileage, Radio/CD, Air conditioning, Remote central locking **£6,495**

2004/54 SEAT Arosa 1.0 S, 3 Doors, Manual, Hatchback, Petrol. 66,000 miles, Black. 13 Months Warranty Included In Sale, One Previous Owner, Good Service History, Stunning Looking Vehicle, Full MOT, Alloy wheels, Radio/CD, Front electric windows **£2,690**

WE ASSIST

COURTESY VEHICLES AVAILABLE

MOT, SERVICING, DIAGNOSTICS & TYRES 6 DAYS A WEEK

Your Local Good Garage Scheme Member

The Good Garage Scheme

www.goodgaragescheme.com

Pulman's View
Sport
FIRST WITH THE LOCAL SPORT — EVERY WEEK

AXE VALLEY RUNNERS

Luke tackles surf, wind and rain to finish tenth

THE junior section's year runs from September to September, so the awards for last year's juniors were presented at the Club Night on September 12th.

The Boy Runner of the year was Josh Coates, and Girl Runner of the year Lydia Clapp. Most Improved runner was Emily Elliott and the Chris Levene Perpetual Trophy for Endeavour was won by Andrew Watson.

The Junior AVR handicap winner for September was James Hansford in 19:50, followed By Alex McLoughlin, 19:58, and Ed Polley, 20:04.

Luke Reed decided to tackle the Weymouth Classic distance triathlon. On arrival in Weymouth Luke noticed that the waves were particularly big, and thought they might change the event to a Run/Bike/Run. No such luck. The 1500m sea swim went ahead as planned, and after the swim came a 25-mile hilly bike course that was made even harder by severe cross and head winds.

Thankfully, the 10k run was slightly more sheltered from the wind. Luke finished 10th overall out of 150 starters in 2:37:38. Splits were as follows: swim – 36:34, bike –1:16:16, run – 41:46.

Luke also participated in the Langport Sprint Triathlon, where he had to battle through heavy rain for most of the event.

The race consisted of a 400m outdoor pool swim, which he completed in a personal best of 6:44 mins. A 22.5km bike ride followed, which, with the rain and wind, was very dangerous, but Luke finished it in 41:44. Finally came a 5km multi-terrain run which he completed in 21:45, giving him an overall time of 1:10:13. Luke came 10th overall out of more than 300 brave competitors.

Gavin Warren ran the SLaMM half marathon at Langport and finished in 2hrs 26mins. He would have finished quicker, but a polite farmer decided to take down a few signs at 7.5 miles and left about 20 of the runners scratching their heads wondering which way to go.

Eventually they did find the right track but it put them back about 10 - 15 minutes. Retro Reynolds and Geoff Woodward would have run the full marathon, but they got lost trying to find the race start and didn't realise the half marathon started later. Kevin Glover did run the full marathon and was delighted to finish 15th in 4:05:34.

To get over the disappointment of the last-minute cancellation of the Poltimore Pootle, Graham and Diane Newton travelled to Wiltshire to take part in "King Alfred's Torment", a seven-mile cross-country around the Stourhead Estate.

The race organisers promised them hills and mud, and they certainly got that in plenty. It had been raining heavily earlier in the day and continued to do so off and on throughout the race. The route works its way through beautiful scenery past romantic sounding places such as Six Wells Bottom, St Peters Pump and Alfred's Monument.

But there was nothing romantic about the miles of mud that our intrepid pair had to plough through to get to the finish and collect their reward, one of King Alfred's burnt cakes. Well done to Graham who came in as second over 60 male veteran, 44th overall in 58 mins. Diane was pleased to come in at 145th in 1:32 in what was her toughest race to date.

CHARDSTOCK BOWLING CLUB

ON Sunday, September 11th, 12 players travelled to Cullompton to play a 4-rink mixed triples friendly match. Final score was 71-67 to the home team.

Captain Barbara Sluman welcomed Sidmouth Ladies for a 3 rink triples friendly on September 12th. Final score was 57-41 to Sidmouth.S

On Tuesday, September 13th 16 members travelled to South Petherton BC to play a 4 rink mixed friendly match. Final score was 81-57 to the home team. On Friday, September 16th a team of 16 players travelled to Axminster BC to play the last match of the season, a 4 rink mixed friendly. The final score was 102-59 to Axminster.

Internal competitions

Ladies' Singles: S Jeffery 21, A Sebright 16.

Ladies' Two Wood Singles: B Sluman 15, M Sturley 13.

Ladies' Pairs: M Sturley, S Dando 22, V Cole, B Sluman 7.

Men's Singles: N Denslow 21, P Compton 8.

Men's Pairs: D Eldridge, J Marks 21, R Wines A Day 18.

Mixed Pairs: S Jeffery, M Toms 30, A Sebright, N Denslow 8.

Mixed Triples: R Wines, S Dando N Denslow 20, V Cole, D Eldridge, K Wakelin 18.

Sadly, money doesn't grow on trees...

Advertise with Pulman's View and watch your profits grow

Five newspapers for one price
* Pulman's View From Honiton * Pulman's View From Ottery * Pulman's View From Axminster * Pulman's View From Seaton * Pulman's View From Colyton

FREE design service

Appear on our website for FREE
www.axminster-today.co.uk

Call Kelly 01297 32634 | or email kelly@tindlenews.co.uk

HONITON CRIB LEAGUE

First Division Results:

Awliscombe Inn 3 Thirsty Farmer 5, Blacksmith Arms 5 Three Tuns 3, Feniton Soc B 5 Workingmens B 3, Kings Arms 5 Feniton Soc A 3, New Fountain 5 Vine Inn B 3, Workingmen's A 5 Winslade Club 3, Vine Inn A Bye.

First Division Table

	P	W	D	L	PTS
Bl'sm Arms	2	2	0	0	6
New Fount'n	2	2	0	0	6
Wkingmen A	2	2	0	0	6
Fen'ton Soc B	2	1	1	0	4
Th'sty F'mer	2	1	1	0	4
Awlisc'm Inn	2	1	0	1	3
Kings Arms	2	1	0	1	3
Winslade	2	1	0	1	3
Fen'tn Soc A	2	0	0	2	0
Three Tuns	2	0	0	2	0
Wk'mens B	2	0	0	2	0
Vine Inn A	1	0	0	1	0
Vine Inn B	1	0	0	1	0

Captain's Cup Results:

Dave Field 1 Amelia Bath 0, Jean Garside 0 Julie Davies 1,

Lionel Hawkins 1 Hedley Hawkins 0, Lorraine White 1 Terresa Baldwin 0,

Sarah Dent 0 Brenda Flood 1, Steve Pettitt 0 Rita Freemantle 1.

Captains Cup Table

	P	W	L	Pts
Brenda Flood	2	2	0	2
Lionel Hawkins	2	2	0	2
Lorraine White	2	2	0	2
Rita Freemantle	2	2	0	2
Dave Field	2	1	1	1
Julie Davies	2	1	1	1
Steve Pettitt	2	1	1	1
Terresa Baldwin	2	1	1	1
Audrey Hawkins	1	0	1	0
Hedley Hawkins	1	0	1	0
Amelia Bath	2	0	2	0
Jean Garside	2	0	2	0
Sarah Den	2	0	2	0

FIRST WITH ALL THE LOCAL SPORT NEWS AND RESULTS EVERY WEEK

HONITON GOLF CLUB

Paul scores brilliant 41 in howling winds

Superb Stableford score to collect memorial trophy

SUNDAY'S Stableford had the added frisson of playing for the Gerry Hartley Memorial Trophy.

Any rain that tried to fall was quickly dispersed by a very high and incredibly annoying wind.

The early scores showed the competitors' frustrations by being in the mid-twenties but others stuck stoically to the task.

None more so than Paul Coates in Division 1 who won the day and the trophy with a fantastic 41pts.

Mark Gillard battled into a respectable second with 37pts, ahead of Paul Blackmore's 36pts.

Division 2 was won by Martin Hughes's 40pts, with junior Ben Barton second with 36pts. Nine of Ben's points were scored on just two holes when he recorded a two on the par 3 second and his first hole in one on the long par 3 10th. Mike Stroud was a game third on countback with an equalling 35pts.

In very windy conditions the Tuesday Mixed Fours competition was played with a Rye Foursomes format, an interesting variation for mixed competitions.

The winning pair with 36pts were Lady Captain Sue Ritchie with her husband Paul. In second place with 34pts were Hilda Hoepelman and Stan Squire.

The ladies' section saw the Daily Mail Foursomes Qualifying Competition take place.

In first place were lady vice-captain Jackie Seager and Henrietta Bradshaw with 31pts.

In second place were Diana Gee and Elizabeth Davies with 30pts.

In third place on countback were Sharon Dacre and Catherine Doherty 29pts. In fourth, losing out on countback, were Elizabeth Ward and Jan Portlock.

In the seniors' section, Seaton's boat finally came in with this week's Texas Scramble competition.

In teams of three, each representing the area in which they live, it was Vic Wood, Pat Purtell and Rob Sexton in the guise of the Seaton Seniors who stormed into first place with an impressive net score of 60.1, leaving the rest trailing in their wake.

Astern in second place were Jim Wallis, John Hill and Keith Crane as Offwell and Farway with 62.1, followed by Jack Phillips, Brian Hoepelman and Bill Eaton, the late entries, with 62.7, leaving the county cards of Harold Cook, Norman Fleet and Mike Stroud to take the final berth with 62.8.

Only four twos were recorded, two of which fell to John Dickinson, providing him with the additional ballast of 36 golf balls.

The return leg of the annual match with Exeter Golf and Country Club was also played this week.

This is keenly contested with the Stan Parker Trophy at stake.

Honiton, trailing by one game from the away leg, required a good performance to retain the trophy.

A 4-2 victory for Honiton saw the trophy remain in their cabinet for a further year.

HONITON NETBALL CLUB

Juniors perform well in their first outing

THE U13 and U14 squads of Honiton Netball Club, pictured right, took part in an open tournament on Saturday September 17th.

It was the first outing for both groups this season, and both teams performed well, finishing third overall in their age groups.

It was also the first time they had worn the new club kit which was designed by Paige Fahy of the U14s.

Club training is on Wednesday evenings from 7pm-8pm at Honiton Sports Centre and is open to girls in school years 7-11. For more information, contact club secretary Jenny kelly at jknetball@tiscali.co.uk

FENITON BOWLING CLUB

Over-60s narrowly miss promotion

THE final matches of the over-60s triple league saw the A team finish third in Division Three only five points behind the runners-up, thereby just missing promotion.

Nevertheless, it is still the highest position that the club has achieved. Unfortunately, the B team have been relegated to Division Seven, finishing just three points from safety.

On a blustery afternoon at Hemyock the mixed team enjoyed a narrow victory by 73-66. The winning rinks were Norma Cox, Tony Young, Jo O'Sullivan and Roger Clarke 21-14, Frank Jones, Eddie Cox, Judy Smith and Richard North 16-15, and Glenys North, Anita Pritchard, Les Ley and Roger Smith 16-15.

They also completed the double over local rivals Honiton by 92-66. The winning rinks were Glynda Blackmore, Judy Smith, Martyn Eveleigh and Richard North 34-8, and John Dibble, Norma Cox, John Rolph and Roger Smith 27-11.

Congratulations to Lyn Eveleigh, Joss Edwards and Christine Granger on reaching the semi-finals of the Devon County Benevolent Triples, where they narrowly lost to North Tawton after playing two extra ends to lose by one shot

COLYTON SKITTLE LEAGUE

LEAGUE RESULTS:

Division 1

Eagle Tavern 417 (C Hutchings 80) Axe Vale B 437 (P Garner 83); Axe Con 346 (S London 66) Gerrard B 339 (J Tucker 62); New Inn A 353 (D Jones 74) Three Tuns A 344 (A Rose70); Honiton WMC A 344 (J Barker67) Red Lion Cavaliers 326 (H Harris 62); Lamb A 346 (P Pomeroy 68) Lamb B 332 (A Horn 62); Gerrard A 348 (M Bright 66) Honiton Con D 328 (W Collins 59).

Division 2

Sidbury Stones 342 (J Woodfield 62) Vine A 368 (P Eveleigh 68); Red Lion A 415 (C Miller 83) Harbour A 432 (R Sweetland 85); Mountbatten Whites 365 (S Bonetta 71) Winstons A 356 (G Foxwell 76); Harbour C 435 (N Ostler 100) Colcombe A 393 (G Millman 71); Offwell A 375 (J Goddard 70) Tuckers A 376 (D Dower, S Thomas 68).

Division 3

Ship A 355 (C Hammett 67) Volunteer A 373 (D Rayner 73); Seaton AFC A 429 (D Clark 81) Beer B 492 (S Somers 108); Colcombe B 374 (V Wood 82) Harbour Beerboys 353 (S Bartlett 75); Beer Albion 321 (D Williams 61) Rising Sun A 304 (B Venn 63); Red Lion Sidbury 343 (K White 61) Beer Vikings 319 (S Jackson 62); Three Tuns Harts 389 (S Land 84) Axe Carpets A 336 (K Tozer 66).

Division 4

Kingfisher A 334 (R Collier 65) Kingfisher B 299 (J Hay, K Dare 55); Volunteer B 290 (S Holdsworth 56) Honiton Con B 314 (P Gadd 57); Beer A 326 (S Ward 59) New Inn B 329 (P Ross 60); Honiton Con A 295 (F Crabb 57) Honiton WMC B 318 (G Hart 60).

Division 5

P J'S A 321 (Helen Dixon 60) P J'S B 324 (D Purrington 60); Red Cow 331 (J Westwood 59) Old Inn B 292 (Celia McEwen, Betty Lakey 52); Stockland B 298 (G Bass 59) Ship B 316 (R Woolland 71); Kings Arms B 311 (N Stone 59) Heathfield B 317 (Gill Quick 61); Axe Inn B 308 (Laura Alexander, Shirley Boyland 56) Seaton AFC B 297 (D Park 57); Honiton Con FF 348 (S Bath 62) Offwell B 324 (Annie Riggs, L Stubbs, R Hembrow 57).

AXE CLIFF GOLF CLUB

Ladies' Section

THIS Wednesday the Axe Cliff Ladies competed for the EWGA Medal in fairly pleasant conditions.

The winner was Glenda Board and in second place Liz Wheeldon.

Main Club

Last Sunday the Main Club competed for the Tradesman Cup. The winners with a nett 70 were Captain Paul Clode (8) and Alex Palmer (22). Second place went to Andrew Hellier (7) and Peter Keats (19) with a nett 71.

NEVER MISS OUT. YOU CAN NOW READ PULMAN'S VIEW FOR FREE ONLINE AT WWW.AXMINSTER-TODAY.CO.UK

Sport

SPORTSDESK: 01297 631120

MIXED SPORT

EMAIL: sport.pulmans@tindlenews.co.uk

AXMINSTER LADIES SKITTLES

Division One
Axe Inn A (C Banner 55) 301, Thorncombe Newtops (C Bull 65) 293; Axevale Club C (B Sluman 65) 339, Axe Carpets A (C Phillips 66) 335; Colcombe A (A Ogden 67) 346, Seaton Bowling Club (C McDonald/S Parkhouse 60) 321; Harbour A (J Hay 69) 368, P J's Social Club (H Smith 69) 340; Lamb A, bye; Red Lion A (J Flint 67) 364, Axevale Hits and Misses (B Edwards 70) 369.

NOTE: Kingfisher have withdrawn from league, games against them will be a bye.

Division Two
Axe Carpets B (R Enticott 51) 270, Red Lion Rabble (F Bagge 53) 265; Axmouth Angels, bye; George Chardstock A (D Salter/C Corslake 48) 271, Gerrard Guzzlers (A Collings 52) 276; New Inn A (P Hurford 55) 291, New Inn B (W Mitchum 58) 292; Old Inn Kilmington (B Lunt 54) 266, Tuckers Kings (M Fletcher 42) 225; Perfect Pins (K Harding 54) 291, Tuckers Arms A (A Lockwood 48) 270.

Division Three
Gerrard A (M Long 57) 301, Colcombe B (S Chalin 53) 290; Kings Army Seaton (C Carter 60) 329, Lambettes (S Vickery 58) 280; Seaton FC Mad Hatters (L Carter 76) 389, Axe Vale Allsorts (W Garham) 356; Thorncombe A, bye; Tuckers Arms B (G Eastburn 57) 308, Seaton FC (M Anning 53) 308; Wilmington Wanderers (C Hudson 53) 301, Harbour Antics (M Stone 59) 318.

Revised Knock Out Cup Draw, October 3rd:
Old Inn Kil v Red Lion Rabble,
Seaton BC v Thomcombe Newtops;
Red Lion A v Tuckers Arms A,
Axe Carpets A v Bye,
Gerrard A v Gerrard Guzzlers,
Thorncombe A v Axevale H & M,
New Inn B v Harbour Antics,
Axe Carpets B v Axe Vale Club C,
Perfect Pins v Lamb A,
Tuckers Arms B v Seaton FC,
Seaton FC Mad Hat v New Inn A,
Kings Army Sea v Wilm Wan,
Bye v Harbour A,
Axmouth Angels v P J's Social Clb,
Colcombe A v Tuckers Kings,
Axe Inn A v Bye
Axevale Allsorts v Colcombe B,
Lambettes v George Chardstock.

Pulman's View — First with all the local sport
www.axminster-today.co.uk

AXMINSTER OUTDOOR BOWLS

Club keeps its division place

AXMINSTER Outdoor Bowls Club's men's over 60s team had an excellent victory at home to Pinces Park in the Devon League to maintain their place in Division 4 (45-27).

The winning rinks were William Cook, John Chance, and Bob Sherborne (21-15) and David Harris, Frank Bridge, and Brian Clark (24-12).

The ladies took part in a Round-Robin Open Competition at Westlands recently and to their credit both sides came away with positive results - Lilian Lovatt, Chris Hobbs, Joan Quick, and Marion Harris (+6) and Muriel Smith, Phil White, Ann Clayton, andMargaret Crompton (also +6).

In the mixed friendlies we had bad results at Ottery (45-107) and at Culmvale (45-86) with no winning rinks but came back strongly to beat Severalls at home (85-46) with winning rinks of Phil Bolwell, Phil White, and David Harris (32-10), Graham Ayres, Marion Harris, and Brian Clark (24-9) and Les Monk, John Chance, and Chris Todd (16-14), whilst June Teale, Barbara Mowatt, and Bob Sherborne tied (16-16).

We then won our last match of the season at home to Chardstock by a rather flattering 102-59 scoreline with wins for Phil Bolwell, Pam Hunter, Pam Clark, and Bob Sherborne (33-12), Les Monk, Chris Hobbs, Ann Clayton, and David Harris (28-9), and Cliff Bruckshaw, Pat Hicks, Mary Preston, and Marion Harris (27-16).

On the final day of the season the Gents defeated the Ladies by just three shots (62-59) in what turned out to be a very exciting and competitive game.

Ann Clayton was the heroine of the Club's Finals, winning five of the six competitions she entered.

Results:
Ladies' 4-wood singles: Margaret Crompton beat Ann Clayton (21-14).
Mens' 4-wood singles: Bob Sherborne beat David Harris (21-20).
Ladies' 2-wood singles: Ann Clayton beat Brenda Edwards (20-8).
Mens' 2-wood singles:Brian Clark beat Andy Spiller (21-15).
Ladies' 101: Ann Clayton beat Margaret Crompton (108-95).
Mens' 101: Frank Bridge beat Bob Sherborne (105-94).
Ladies' 4-wood drawn pairs: Ann Clayton and Marion Harris beat Margaret Stancliffe and Eve Cole (30-17).
Mens' 4-wood drawn pairs: John Chance and Andy Spiller beat Frank Bridge and Roger Legg (25-14).
Mixed 3-wood drawn pairs: Ann Clayton and David Harris beat Phil White and Frank Bridge (23-11).
Mixed 4-wood drawn pairs: Ann Clayton and Roger Legg beat Margaret.
Crompton and David Harris (21-16).
Non -winners Theda Turner Trophy: Andy Spiller beat Liz Earl.

In the inter-club competitions the Triples was won by Daphne Ryan, the Umbrella by David Harris, and the Monday Evening League by David Harris and his team of Mo Boshier, Marion Harris, Andy Spiller, Pat Hicks, and William Cook.

SEATON BOWLS CLUB

ON September 12th Seaton Bowls Club played Taunton in a six mixed rink game and won by 127 shots to 94.

Seaton entertained White Horse Tourists in a six mixed rink match on September 14th which the tourists won by 116 shots to 104.

The club travelled to South Petherton for a four mixed rink game. Seaton won by 89 shots to 77. Top rink was Lilian Hurley-Smith, Ray Thompson, John Bellamy and Sue Rutter.

The re-arranged four mixed rink game against Westlands on September 16th ended in a narrow win for Seaton by 78 shots to 77.

The Minor Competitions Finals took place on September 17th. The Harmon Trophy which is open to ladies who have never won a singles competition, was won by Pat Whitworth runner-up Sue Banwell-Moore.

The Iris Amyes Trophy, a drawn ladies' two wood pairs competition, was won by Lilian Hurley-Smith and Marian Vessey, runners-up Sue Banwell-Moore and Barbara Harden.

Alan Wood won the George Fosset Trophy, a four wood singles competition. Richard Whitworth was the runner-up. The Ray Jeffreys Memorial Trophy, two wood drawn pairs, was won by Terry Hurley-Smith and Ken Shean, runners-up Alf Wilson and Alan Wood.

The day ended with the President's Cup — open to the last eight in both the ladies' and men's championship competitions — won by Ray MacDonald.

FOOTBALL & CYCLING

SPORTSDESK: 01297 631120 EMAIL: sport.pulmans@tindlenews.co.uk

COLYTON FOOTBALL CLUB

COLYTON continued their unbeaten run this season with a 2-1 victory against south Devon opponents Chudleigh Athletic in Devon Senior Cup.

The match started at a high tempo with both teams looking to stamp their authority on the game.

Colyton shaded the first 20 minutes, playing some neat football, and were given an opportunity to take the lead when the opposing midfielder handled the ball inside the area.

Callum Somers stepped up and stroked the ball into the corner to put the home side ahead.

As the first half wore on, the visitors began to play themselves into the game and some hesitant defending allowed Chudleigh to nab an equaliser just before the break when a long range free kick was not dealt with, giving a free man at the back post the chance to poke the ball into the net.

On reflection 1-1 was a fair score line at half time, but the game was there for the taking and, as in previous weeks, the Tanners started the second half very strongly putting the visitors on the back foot for large periods while Chudleigh themselves didn't pose much of an attacking threat for the Coly defence.

After great work from George Moore, who was again impressive in midfield, Colyton were rewarded a free kick on the edge of the area.

It was the unlikely figure of centre-back Wayne Waddon who succeeded in curling the ball over the wall and into the bottom corner, leaving the keeper rooted to the spot.

Colyton nearly added to their lead late on with efforts from Somers and 16-year-old Jedd Feldman.

Although the fluency of previous weeks was not there, it was another very solid performance from Colyton who were delighted to welcome back Richard Tratt for his first game of the season.

Picking up the man of the match, sponsored by Paul Millman Electrical, was George Moore for another influential display.

Up next for Coly is an away trip to Clyst Valley.

PERRY STREET LEAGUE

Chinnock soar from 2-0 down to 6-2 win

By KEVIN FAHEY
sport.pulmans@tindlenews.co.uk

NICK Eckland has praised his West and Middle Chinnock footballers after they fought back from trailing 2-0 to beat Combe 6-2 in a humdinger of a match in the first round of the Coronation Cup.

"At 2-0 down we were lucky to be in the game and while we got it back to 2-1 with a Damon Hallett goal they should have made it 3-1 when they were awarded a penalty with just five minutes to play," said Eckland.

"But our goalkeeper, Matt Alford, made a brilliant save to keep us in the match and then Nick Brown scored a 30-yard screamer to take it into extra time.

"It was really nice to win after that and the lads were terrific. I'm delighted with the result."

Having been handed that reprieve, Chinnock took full advantage in extra time with Ollie Hutchings scoring twice, Bond getting his second and skipper Damian Hart scoring from the penalty spot to ensure a comfortable victory that didn't reflect the opening 90 minutes.

It also took a late extra-time winner to put **Ilminster Town** into the next round of the Coronation Cup with a 3-2 win over **Perry Street**. George Scutt grabbed the vital goal in the closing minutes after earlier strikes from Bradley Miles and Jonny May after the initial 90 minutes had ended deadlocked at 1-1.

"I thought we played really well but just didn't take our chances," said Ilminster boss Rob Sutton.

Meanwhile, in the Devon Intermediate Cup, **Millwey Rise** moved into the next round with a 3-2 win at Bampton with Sam Dibling scoring twice and player-manager Shane Featherstone adding the third.

"They were a poor team and dragged us down to their level so it wasn't a great game," said Featherstone.

Millwey's reserve team also enjoyed a winning day with a 3-1 success at **Luso Chard** in Division Three to extend their unbeaten start to the season.

Carl German, Levy Hoole and Danny Larcombe wrapped up the points by half-time as manager Simon Flint's side cruised to victory.

In the Premier Division two goals apiece from Joe Bond and Jason Hawker earned **Lyme Regis** a 4-2 win over last season's Division One champions **Crewkerne Town.**

"We played really well, particularly in the first half but Crewkerne are a decent side, well organised and will cause teams a lot of problems this season," said Lyme manager Robin Townsend.

Lyme's Reserves also picked up three points with a 3-1 win at **Ilminster Colts** in Division One with both Jack Durrent and Roger Patterson getting on the scoresheet.

Biggest win of the day came in Division Four as Barrington reserves hammered **Uplyme Reserves** 11-1.

Jamie Park led the way with a hat-trick, while both Paul Lewis and Tommy Nakayama scored doubles. Dave Lock, Phil Bennett and two own goals completed the rout as Barrington claimed their first league win of the season.

Also in Division Four **Chard United Reserves** went top with their second win in three games after beating **Ilminster Town** A 3-0 with Dan Wilcox taking centre stage with a superb hat-trick.

"He was our star man," said Chard boss Steve Scriven.

FIRST WITH THE LOCAL SPORT NEWS AND RESULTS EVERY WEEK

DEVON & EXETER LEAGUE

ST MARTIN'S are through to the first round proper of the Graddon Vending Premier cup after beating Heavitree Social United 3-0.

The score was not unexpected but Saints played the entire match with only nine men because of holidays and injuries.

Tariq El-Zahri, with two superb goals, and Lelsala Fofana scored for the Saints, leaving Heavitree distraught.

Thorverton stormed into the next round after crushing Georgeham and Croyde. Lawrence Khoo, Lee Riggs, Steve Millington, Emlyn Harris, Darren Osmond and an own goal put paid to the the North Devon side.

Willand Reserves beat Elburton 2-0, with Tom Beddows getting two second-half goals, but Clyst Valley crashed out after conceding a 90th-minute winner at Loddiswell Athletic, where the reigning South Devon Senior Cup holders won 3-2. Aaron Haizeldene and Luke Skinner scored for Clyst.

Morchard Bishop had to come from behind to hold Premier Division leaders Seaton Town to a 2-2 draw. Phil Greenslade gave Morchard the lead, but two quick goals from Ollie Highett and Alex Wheatley presented Seaton with the advantage.

Matt Woodward then scored for Morchard who felt they ought to have gone on and won it.

Topsham Town take over second place after they won 6-2 at Hatherleigh Town. Ace High, their top scorer, netted a hat-trick, Stewart Tyrer scored twice and Kenny Smith once for the Tops. Simon James grabbed both for Hatherleigh, who also had their fair share of chances.

Newtown hit Beer Albion with a barrage of goals, winning 5-0. Corey O'Donoghue, (2), Dale O'Donoghue, Luke Hunt and a Jake Hobbs penalty did the business for the city side.

Barnstaple Town Reserves were short of half their side for the visit of Budleigh Salterton Reserves, but still emerged 3-1 winners. William Tucker, (2), and Adam Baxter scored for Barum, Hugo Dimitri repled for the Robins.

East Budleigh beat Alphington Reserves 2-0 with Si Tuley and Martin Marriott scoring. Alphington battled bravely but had a goal disallowed.

The Phoenic Club gained revenge for their midweek 2-0 defeat at Wellington Town Reserves in Division One by winning the return 2-1. Matt Finn, who was man of the match, scored the winner.

Cullompton Reserves enjoyed their first league victory, beating Chagford 5-2. Danny Barnard, (2), Matthew Scott with a penalty, Stuart Pears and Aiden Moyle had the Rangers' goals.

Tipton St John beat Witheridge Reserves, 3-1, with Ash Small, Adam Connett and their best player Jake Freeman getting the goals. Adam Findon scored first for Withy.

Topsham Town Reserves won the only game played in Division Two, beating Elmore Reserves, 6-0. Alby May scored twice for the Tops.

Colaton Raleigh won 3-2 against Dawlish United in Division Three, Graham Hughes, Adrian Parr and Jake Boyland scoring, but Axminster Town Reserves failed to raise a side to travel to North Tawton.

Lympstone are through to the third round of the Firewatch Devon Senior cup after beating Windsor Car Sales 6-5 on penalties. The pair had finished 4-4 after extra time. Tedburn St Mary also won a penalty shoot-out against Hookhills after drawing 1-1, but Thorverton Reserves lost their spotkick showdown at Newton United after drawing 3-3 after extra time.

Halwill won 4-0 at Seaton Reserves, with Tom Hall. Whipton & Pinhoe beat Upottery, 3-0, Justin Dymond getting a hat-trick, and there was also a treble for Ross Chapwood for Sidbury United in their 4-0 win at Barnstaple AAC.

Pete Hensor and Sam Brunt were on target for Broadclyst 2-0 winners against South Zeal, and Callum Somers and Wayne Waddon scored for Colyton as they put out Chudleigh 2-1.

Culm United beat Kingsteignton 3-0 on penalties after drawing 2-2. Northam Lions were unable to raise a side for their tie at Feniton.

TOUR OF BRITAIN - STAGE FIVE, EXETER TO EXMOUTH

PHOTO BY MARTIN WHITHAM

THE Devon stage of the Tour of Britain race took place on Thursday, September 15th.

Starting in Exeter and finishing in Exmouth, the route took in Tedburn St Mary, Moretonhampstead, Bovey Tracey, Bow, Broadclyst and West Hill.

Results:
1 Mark Renshaw (Aus, HTC Highroad) 04:17:38
2 Mark Cavendish (GB, HTC Highroad)
3 Robert Förster (Ger, UnitedHealthcare)
4 Geraint Thomas (GB, Sky ProCycling)
5 Andrew Fenn (GB, AN Post - Sean Kelly)
6 Mathew Hayman (Aus, Sky ProCycling)
7 Zak Dempster (Aus, Rapha Condor Sharp)
8 Stijn Neirynck (Bel, Topsport Vlaanderen)
9 Daniel Schorn (Aut, Team NetApp)
10 Giacomo Nizzolo (Ita, Leopard Trek)

Overall General Classification:
1 Lars Boom (Ned, Rabobank) 16:54:29
2 Geraint Thomas (GB, Sky ProCycling) @ 0:12
3 Boy Van Poppel (Ned, UnitedHealthcare)@ 0:14
4 Daniel Lloyd (GB, Garmin - Cervelo) @ 0:16
5 Linus Gerdemann (Ger, Leopard Trek) @ 0:17
6 Ian Bibby (GB, Motorpoint) @ 0:19
7 Jelle Wallays (Bel, Topsport Vlaanderen)
8 Stephen Cummings (GB,Sky ProCycling)
9 Jan-Bert Lindeman (Ned, Vacansoleil - DCM)

The Prostate Cancer Charity Points Classification:
1 Geraint Thomas (GB, Sky ProCycling) 41pts
1 Mark Cavendish (GB, HTC Highroad) 40pts
3 Lars Boom (Ned, Rabobank) 37pts
4 Mark Renshaw (Aus, HTC Highroad) 29pts

Skoda King of the Mountains Classification:
1 Jonathan Tiernan Locke (GB, Rapha Condor Sharp) 54pts
2 Russell Hampton (GB, Sigma Sport - Specialized) 44pts
3 Thomas De Gendt (Bel, Vacansoleil - DCM) 25pts
= Stephen Cummings (GB, Sky ProCycling) 25pts
5 Linus Gerdemann (Ger, Leopard Trek) 20pts

Yodel Sprints Classification:
1 Pieter Ghyllebert (Bel, AN Post - Sean Kelly) 33pts
2 Russell Hampton (GB, Sigma Sport - Specialized) 13pts
3 Andrew Fenn (GB, AN Post - Sean Kelly) 10pts
4 Jack Bauer (NZ, Endura Racing) 9pts
5 Boy Van Poppel (Ned, UnitedHealthcare) 8pts

UNISON Best Young Rider:
Jelle Wallays (Bel, Topsport Vlaanderen)

Combativity Award:
Kristian House (GB, Rapha Condor Sharp)

Sport

FOOTBALL RESULTS, FIXTURES & TABLES

SPORTSDESK: 01297 631120 EMAIL: sport.pulmans@tindlenews.co.uk

FRESHA DEVON AND EXETER LEAGUE

RESULTS

Satruday, September 17th

PREMIER

Barnstaple Tn 3, Bud Salterton 1.
East Budleigh 2, Alphington 0.
Hatherleigh Tn 2, Topsham Tn 6.
Morchard Bishop 2, Seaton Tn 2.
Newtown 5, Beer Alb 0.

DIVISION ONE

Cullompton Rgs 5, Chagford 2.
Phoenix Club 2, Wellington Tn 1.
Witheridge 1, Tipton St John 3.

DIVISION TWO

Topsham Town 6, Elmore 0.

DIVISION THREE

Colaton Raleigh 3, Dawlish Utd 2.

DIVISION FOUR

Exmouth Amateurs 3, Hemyock 2.
Sidbury Utd 2, Bampton 3.

DIVISION FIVE

Beer Albion 1, Lords XI 4.

DIVISION SIX

Bow AAC 2, Cheriton Fitzpaine 1.
Chagford 4, Clyst Valley 2.
Uplowman Ath 4, Topsham Tn 12.

DIVISION SEVEN

Exwick Village 4, Hemyock 2.
Langdon 5, Sandford 1.
Topsham Tn 0, North Tawton 1.

DIVISION EIGHT

Cheriton Fitzpaine 4, Colyton 1.
Folly Gate 3, Colaton Raleigh 1.
Lapford 4, Langdon 3.
Lympstone 1, Otterton 4.
Newtown 0, Woodbury 3.
Winkleigh 1, Tipton St John 3.

PREMIER

	P	W	D	L	GD	Pts
Seaton Tn	6	4	1	1	16	13
Topsham Tn	6	4	0	2	15	12
St Martins	4	4	0	0	5	12
Newtown	5	4	0	1	2	12
Morch Bish	5	3	2	0	9	11
E Budleigh	5	3	0	2	-3	9
Barnstaple Tn	5	2	1	2	4	7
Beer Albion	6	2	1	3	-5	7
Willand Rov	4	2	0	2	0	6
Bud Salt'on	4	2	0	2	-6	6
Hather Tn	6	2	0	4	-7	6
Thorverton	3	1	1	1	0	4
Clyst Vall	5	1	0	4	-3	3
Heav SocUtd	5	0	0	5	-11	0
Alphington	5	0	0	5	-16	0

DIVISION ONE

	P	W	D	L	GD	Pts
Bow AAC	4	3	1	0	6	10
Exm Ams	4	3	1	0	6	10
Phoenix	5	3	1	1	5	10
Culm Utd	3	3	0	0	11	9
Tipton SJ	4	3	0	1	3	9
Feniton	3	2	0	1	0	6
Sidbury Utd	4	2	0	2	-1	6
Exe CivSer	4	2	0	2	-2	6
Wellington Tn	6	2	0	4	-9	6
Witheridge	4	1	1	2	2	4
CullomptnRa	5	1	1	3	-1	4
HeavSocUtd 2	5	1	1	3	-5	4
Chagford	4	1	0	3	-5	3
Beacon K	5	0	0	5	-10	0

DIVISION TWO

	P	W	D	L	GD	Pts
TopshamTn2	4	3	0	1	15	9
Halwill	3	3	0	0	8	9
Colyton	3	2	1	0	5	7
TivertonTn	3	2	1	0	5	7
Westexe Rov	3	2	1	0	4	7
S'mouth Tn	5	2	1	2	-3	7
Broadclyst	5	2	0	3	-3	6
Chard Tn	3	1	1	1	1	4
Pinhoe	3	1	1	1	-3	4
Newtown2	2	1	0	1	3	3
UplowAth	2	0	0	2	-2	0
Clyst Vall2	2	0	0	2	-5	0
Honiton Tn	2	0	0	2	-11	0
Elmore	4	0	0	4	-14	0

DIVISION THREE

	P	W	D	L	GD	Pts
ColatonRal	2	2	0	0	10	6
Bickleigh	1	1	0	0	3	3
Lympstone	1	1	0	0	3	3
Dawlish Utd	2	1	0	1	2	3
Tedburn SM	2	1	0	1	1	3
Sandford	1	1	0	0	1	3
Nth Tawton	1	0	0	1	-2	0
Sth Zeal Utd	1	0	0	1	-3	0
Winkleigh	1	0	0	1	-3	0
Upottery	1	0	0	1	-3	0
Crescent	1	0	0	1	-9	0

DIVISION FOUR

	P	W	D	L	GD	Pts
Kentisbeare	4	3	1	0	4	10
Dolphin	4	3	0	1	18	9
Hemyock	4	3	0	1	8	9
Exm Ams2	5	3	0	2	-1	9
Thorverton2	4	3	0	1	-3	9
Newton SC	4	2	1	1	1	7
Crediton Utd	3	2	0	1	8	6
Whip & Pin	3	2	0	1	5	6
OkehamArg	4	1	1	2	0	4
Lapford	4	1	1	2	-12	4
C Wear Dyn	5	1	0	4	-7	3
Sid Utd 2	4	0	1	3	-3	1
Seaton Tn2	5	0	1	4	-12	1

DIVISION FIVE

	P	W	D	L	GD	Pts
HeavSocUtd3	3	3	0	0	11	9
Lords X1	3	2	0	1	5	6
AxmouthUtd	2	2	0	0	4	6
Woodbury	4	2	0	2	2	6
ExmouthTn	2	1	0	1	8	3
Newtown3	1	1	0	0	3	3
CullompRan2	2	1	0	1	0	3
Samp Pev	2	1	0	1	-2	3
Beer Albion2	2	1	0	1	-2	3
Culm Utd2	1	0	1	0	0	1
Hather Tn2	2	0	1	1	-6	1
St Martins2	3	0	0	3	-5	0
DunkesRov	3	0	0	3	-18	0

DIVISION SIX

	P	W	D	L	GD	Pts
WestexeRov2	4	4	0	0	4	12
Chulmleigh	4	3	1	0	9	10
Bow AAC 2	4	3	0	1	5	9
Awlis Utd	4	3	0	1	5	9
Chagford 2	4	2	1	1	2	7
ClystVall3	5	2	1	2	0	7
UauExeter	3	2	0	1	4	6
UplowAth 2	4	2	0	2	-8	6
E Budleigh 2	3	1	1	1	0	4
Feniton 2	3	1	1	1	0	4
TopshamTn 3	4	1	0	3	2	3
Honiton Tn2	4	0	1	3	-7	1
Priory	3	0	0	3	-7	0
Cherit Fitz	5	0	0	5	-9	0

DIVISION SEVEN

	P	W	D	L	GD	Pts
Langdon	4	4	0	0	11	12
Nth Tawton 2	6	4	0	2	6	12
Morch Bish 2	3	3	0	0	17	9
TopshamTn 4	4	3	0	1	4	9
Amorty Arg	5	3	0	2	-3	9
Amory PkRr	3	2	0	1	6	6
Stoke Hill	3	2	0	1	3	6
Newton SC 2	3	1	1	1	-1	4
Dawlish Utd 2	3	1	0	2	-3	3
Sandford 2	4	1	0	3	-4	3
Silverton	3	1	0	2	-5	3
Exwick Vill	5	1	0	4	-9	3
Bampton 2	3	0	1	2	-5	1
Halwill 2	1	0	0	1	-1	0
Hemyock 2	4	0	0	4	-16	0

DIVISION EIGHT

	P	W	D	L	GD	Pts
Tiptom SJ 2	6	6	0	0	18	18
Lympstone 2	5	3	1	1	8	10
ColatonRal 2	5	3	1	1	8	10
Otterton	4	3	1	0	8	10
Met Office	4	2	1	1	6	7
Woodbury 2	6	2	1	3	-2	7
Langdon 2	6	2	1	3	-5	7
Tedburn SM 2	4	2	0	2	-3	6
Folly Gate	4	2	0	2	-4	6
Colyton 2	6	2	0	4	-11	6
OffwellRan 2	4	1	2	1	1	5
Cherit Fitz 2	4	1	0	3	-4	3
Winkleigh 2	5	1	0	4	-8	3
Newtown 4	5	1	0	4	-11	3

FIXTURES

Saturday, September 24th

PREMIER

Alphington v Barnstaple Tn.
East Budleigh v Beer Albion.
Heavitree Social Utd v Topsham Tn.
Morchard Bishop v Newtown.
St Martins v Clyst Valley.
Thorverton v Seaton Tn.
Willand Rov v Hatherleigh Tn.

DIVISION ONE

Cullompton Rgs v Sidbury Utd.
Exmouth Amateurs v Culm Utd.
Feniton v Bow AAC.
Phoenix Club v Beacon Knights.
Tipton St John v Chagford.
Witheridge v Exeter Civil Service.

DIVISION TWO

Clyst Valley v Colyton.
Elmore v Chard Tn.
Pinhoe v Broadclyst.
Sidmouth Tn v Tiverton Tn.
Topsham Tn v Halwill.
Uplowman Ath v Newtown.
Westexe Rov v Honiton Tn.

DIVISION THREE

Axminster Tn v Bickleigh.
Dawlish Utd v Tedburn St Mary.
Lympstone v North Tawton.
Sandford v Offwell Rgs.
South Zeal Utd v Upottery.
Winkleigh v Colaton Raleigh.

DIVISION FOUR

Crediton Utd v Hemyock.
Kentisbeare v Lapford.
Newton St Cyres v Exmouth Amats.
Seaton Tn v Thorverton.
Sidbury Utd v Dolphin.
Whipton & Pinhoe v Okehampton.

DIVISION FIVE

Axmouth Utd v Sampford Peverell.
Beer Albion v Exmouth Tn.
Cullompton Rgs v St Martins.
Culm Utd v Hatherleigh Tn.
Lords XI v Heavitree Social Utd.
Newtown v Woodbury.

DIVISION SIX

Bow AAC v Feniton.
Chagford v Uplowman Ath.
Cheriton Fitzpaine v Clyst Valley.
Honiton Tn v East Budleigh.
Priory v Chulmleigh.
Topsham Tn v Westexe Rov.
Uau Exeter v Awliscombe Utd.

DIVISION SEVEN

Amory Argyle v North Tawton.
Bampton v Amory Park Rgs.
Exwick Village v Silverton.
Halwill v Dawlish Utd.
Hemyock v Sandford.
Langdon v Morchard Bishop.
Newton St Cyres v Stoke Hill.

DIVISION EIGHT

Colaton Raleigh v Offwell Rgs.
Colyton v Langdon.
Lapford v Folly Gate.
Newtown v Lympstone.
Otterton v Cheriton Fitzpaine.
Tipton St John v Met Office.
Woodbury v Winkleigh.

PERRY STREET LEAGUE

RESULTS

Saturday, September 17th

PREMIER

Lyme Regis 4, Crewkerne Tnb 2
Farway Utd 1, Beaminster 3

DIVISION ONE

Ilminstyer Tn Colts 1, Lyme Regis R 3
Norton Athletic 0, Netherbury 6

DIVISION TWO

Dowlish & Donyatt 6, Pymore 2
Thorncombe 0, Crewkerne Tn R 4

DIVISION THREE

Drimpton 0, Shepton Beau R 3
Hawkchurch Utd 5, Winsham Utd R 4
Luso chard 1, Millwey Rise R 3
Waytown Hounds 7, Foorton Ran R 1

DIVISION FOUR

Barrington R 11, Uplyme R 1
Chard Utd R 3, Ilminster Tn A 0
Combe St Nich B 0, thorncombe R 0
Lyme Regis Bans 3, Hawkch'h Utd R 0

FIXTURES

Saturday, September 24th

PREMIER DIVISION

Combe St Nich R v Sth Petherton
Crewkern Tn v Perry Street
Lyme Regis v Merriott Rovers
W&M Chinnock v Beaminster
Winsham Utd v Ilminster Tn R

DIVISION ONE

Barrington v Forton Rangers
Shepton Beau v Ilminster Tn Colts

DIVISION TWO

Chard Rangers v Misterton R
Crewkerns Rgrs v Dowlish & Donyatt
Pymore v Charmouth
St Petherton R v Thorncombe
Uplyme v Hinton St George

DIVISION THREE

Chard United v Combe St Nich A
Waytown Hounds v W&M Chinnock R

DIVISION FOUR

Combe St Nich B v Barrington R
Farway Utd R v Chard Utd R
Ilminster Tn A v Uplyme R
Lyme Regis Bans v Crewkerne Ran R
Thorncombe R v Chard Rangers R

CARLSBERG SOUTH WEST PENINSULA

RESULTS

DIVISION ONE EAST

	P	W	D	L	GD	Pts
Galmpton Utd	7	4	2	0	9	15
OkehampArg	6	4	2	0	8	14
Stoke Gab	6	4	1	1	5	13
SidmouthTn	6	4	0	2	0	12
CreditonUtd	5	3	1	1	12	10
Teignmouth	5	3	1	1	6	10
Alphington	6	3	1	2	5	10
ExmouthTn	6	3	1	2	5	10
LivertonUtd	5	3	0	2	8	9
Bud Salt'n	4	3	0	1	-2	9
Tot & Dart	5	2	1	2	2	7
ExeterUniv	8	1	2	5	-9	5
Appledore	5	1	1	3	-1	4
Exe Civ Ser	5	1	0	4	-8	3
NewAbb Sp	5	0	2	3	-6	2
Ottery SM	6	0	2	4	-13	2
AxminsterTn	6	0	0	6	-21	0

FIXTURES

Tuesday, September 20th
Newton Abbot Spurs v Axminster Tn

Saturday, September 24th
Exeter University v Ottery St Mary

CORONATION CUP

Saturday, September 17th
Round One
Ilminster Tn R 3, Perry Street 2
W&M Chinnock 6, Combe St Nich R 2

DEVON INTERMEDIATE CUP

Saturday, September 17th
Round One
Bampton 2, Millwey Rise 3
Uplyme 3, Silverton 4

AXMINSTER TOWN V CREDITON UNTIED - THROGMORTON CUP

◆ ACTION from Axminster Town's match against Crediton United in the first round of the Throgmorton Cup on Saturday. Axminster lost by 3-1. For the full report and more photos see page 56

READ THIS NEWSPAPER ONLINE
www.axminster-today.co.uk

Pulman's View
Sport

climax
✓Windows ✓Doors ✓Conservatories
✓Roofline ✓Continuous Guttering
✓Sarnafil Flat Roofs ✓Solar Hot Water
Phone 01297 35053
www.climaxwindows.co.uk

Second defeat but boss takes scoreline hope

By KEVIN FAHEY
pulmans@tindlenews.co.uk

Throgmorton Cup first round
Axminster Town 1
Crediton Utd 3

AXMINSTER manager Ray Self was able to take some consolation out of this cup defeat having lost to the same side 7-0 on the opening day of the Carlsberg South West League season.

Mr Self said: "As the scoreline suggests we are improving.

"They were the better side but we gave a good account of ourselves and that is something to carry into our next game.

"We just have to stop giving away soft goals."

Danny Beer, who was arguably the Tigers' man-of-the-match, scored late on for the home side who, to their credit, never gave up battling.

Ottery St Mary 0
Exmouth Town 7

Ottery St Mary boss David Weeks had to plunder his youth team to field a side after his senior XI was decimated by injuries or unavailability.

"We had 16 players missing so I had to play a bunch of under 17 players and it was just too big a step up," said Weeks.

"They worked hard but it was always going to be difficult against a top team like Exmouth but hopefully they will have learned something from this match."

PHOTO BY MARTIN WHITHAM

◆ AXMINSTER'S Paul O'Shaughnessy and Crediton's Brett Wright

Sadly, money doesn't grow on trees...

Advertise with Pulman's View and watch your profits grow

Five newspapers for one price
* Pulman's View From Honiton * Pulman's View From Ottery * Pulman's View From Axminster * Pulman's View From Seaton * Pulman's View From Colyton

FREE design service

Appear on our website for FREE
www.axminster-today.co.uk

Call Kelly 01297 32634 | or email kelly@tindlenews.co.uk